THOUSANDS OF COSHOCTON PEOPLE IN BOTH CITY, COUNTRY AND SURROUNDING TOWNS, READ THE DAILY AGE EVERY DAY, BECAUSE IT GIVES THE NEWS.

They Buy at Home. Daily Age readers are citizens who buy of Coshocton merchants. They are Coshocton Boostors. Age circulation gives quantity and quality.

COSHOCTON DAILY AGE.

VOL. 21. No. 1. SATURDAY COSHOCTON, OHIO, AUG. 12, 1911. SATURDAY TWO CENTS

WEATHER FORECAST
SHOWERS
Tonight and Sunday Warmer

C. R. Bell Nominated for Mayor by Republicans

SENTIMENT CRYSTALIZED ON YOUNG ATTORNEY

Goes Into Race on Clean Cut Issue And No Strings.

LISTS ARE ALL IN

Hundreds of Names Filed From Every Township in County

Attorney C. R. Bell is the Republican nominee for mayor.

His selection was the result of the natural trend of events. All over the city, Republicans throughout Friday were looking for a good, clean, live man to be the standard bearer, and seemingly by unanimous and natural consent, sentiment crystalized on Squire Bell. Half an hour before the closing of the election board office, his papers were filed.

The office sought the man, not the man the office. Squire Bell was out of town all day Friday and when he returned in the evening he was urged on all sides, and by all sorts and conditions of men, to make the race. He was volunteered support from quarters least expected. So general and so enthusiastic was the sentiment in his behalf, that he waived aside personal preferences, and entered the lists.

And he goes in to win.

His platform is brief and to the point. He means just what he says. It is given in another part of this paper.

The ticket named by the Republican party is an excellent one from start to finish and includes the names of some of the city's best known citizens, who will make splendid public officials.

Clerk McNaughton kept the board of elections office open till 11:30, although newswriters were busy there till midnight. The influx of petitions was steady all evening. The following is the complete list of nominees of all parties eligible for the primary election:

The Three Municipal Tickets Coshocton City will Vote on, Sept. 6 at Primary Election

REPUBLICAN

Mayor—C. R. Bell.

President of council—A. E. Riley.

Auditor—Evan O. Evans.

Treasurer—Harold J. Hershman.

Solicitor—Thomas E. Duncan.

Councilmen at large—E. R. Reed, R. M. Temple, Jr., W. R. Lynde.

Board of Education—S. M. Williams, T. L. Montgomery.

Ward 1—Council, C. Hootinger; assessor, C. B. Kane.

Ward 2—Council, Clifford Magruder; assessor, B. R. Shaw.

Ward 3—Council, W. M. West; assessor, M. S. Edwards.

Ward 4—Council, Charles Dover; assessor, E. N. Powelson.

DEMOCRAT

Mayor—George W. Cassingham.

President of council—E. M. Hanlon.

Auditor—Charles L. Heiser.

Treasurer—John R. Rinner.

Solicitor—John C. Adams.

Councilmen at large—E. S. Gaumer, Wm. H. Compton, Charles Weaver.

Board of Education—T. H. Wheeler

Ward 1—Council, R. Dummermuth; assessor, Jacob Stilgenbauer.

Ward 2—Council, Edward M. Wimmer; assessor, C. A. Whitaker.

Ward 3—Council, L. H. Heffelfinger; assessor, J. D. Severns.

Ward 4—Council, James M. Stewart; assessor, R. M. Eckels.

SOCIALIST

Mayor—Elmer Smith.

Pres. of council—C. W. Brownfield.

Auditor—Lancelot Hall.

Treasurer—Johnson McDowell.

Councilmen at large—W. H. H. Adams, A. E. Mueller, Chas. M. Gross.

Board of Education—Dan McCarton, Clarence Hall.

Ward 1—Council, R. W. Amore.

Ward 2—Council, Wm. Mueller.

Ward 3—Council, Wm. R. Shaw.

Ward 4—Council, John Rice.

ADAMS

Republican

Assessor—Grant Norris.

Board of education—John F. Powell.

Democrat

Trustees—James H. Norris, Henry Hahn, Gus Froelich.

Clerk—Henry Hawk.

Treasurer—Charles Neiss.

Justice of peace—C. O. Baldwin.

Constable—W. A. Bronson.

Assessor—Chas. H. Lorenz.

Board of education—Chas. Stilgenbauer, Jacob Huprich.

BEDFORD

Republican

Trustees—E. E. Dickey, Lincoln Wolford, F. F. Freese.

Clerk—H. E. Dusenberry.

Treasurer—E. Sproull.

Justice of peace—H. S. B. Miller.

Assessor—Martin Wolford, J. F. Metz.

Democrat

Trustees—Jackson Easter, Finley Leas.

Assessor—George E. Steffe.

BETHLEHEM

Democrat

Trustees—D. L. Waring, B. E. Demoss, E. Guthrie.

Clerk—W. L. Neldon.

Treasurer—J. S. Stewart.

Assessor—C. G. Mullet.

Board of education—E. S. Fisher.

CLARK

Republican

Trustees—E. W. Frederick, E. R. Williamson.

Treasurer—W. P. Myers.

Assessor—C. W. Akin.

Democrat

Trustees—Andrew Reiss, W. S. Elliott, W. H. Lowe.

Clerk—T. H. McNeal, George W. Buckless.

(Continued on Page Two)

The Platform on which Squire C. R. Bell, the Republican nominee for Mayor takes his stand.

The enforcement of all laws and a square deal.

Immediate improvement of the municipal water works system.

SQUIRE BELL IS A WORKER

Nominee For Mayor Has Made Good So Far And Is Always in Earnest

Squire C. R. Bell, the Republican nominee for mayor, is a Coshocton county boy, hailing from New Castle township, where his people are among the best known citizens of the western part of the county. He early in life determined upon being a lawyer, and bent all his energies in that direction. He attended West Lafayette college, the Tri State college in Indiana and then Ohio State University at Columbus, being graduated from the law school there in June, 1910. He made an excellent record, and worked his way by day, burning the midnight oil in order to keep abreast with his classes. It is the old story of the farmer boy with determination and grit, getting there.

He hung out his shingle in Coshocton and has made an excellent record at the bar. Some time ago he was appointed justice of the peace in Tuscarawas township and has gained wide experience in a great deal of work that would naturally fall to the occupant of the mayor's chair. Whatever he has been called upon to do, he has made good.

He is a square shouldered, clean cut, wide awake and vigorous young man. He doesn't have a great deal to say but generally says exactly what he means, and means just what he says.

SCARED DEMOCRATS MAY SEEK COURTS

Sattellite of Mayor Cassingham makes Threat on Street That They Will Try to Throw Out the Republican Ticket.

EVEN TRIED TO KIDNAP THE PETITION.

Democratic Officials Patrolled Streets Last Night in Autos, Desperate Because Fearful There'd Be a Race.

Democratic leaders, who lulled themselves into the idea that the Republican party was going to "lay down" and hand them a walk-away for the office of mayor, are spitting cotton this morning.

They are furious.

They declare that Mayor Cassingham hasn't had enough—that he only had two terms ten years ago, another term the past two years and really deserves two more years.

It is not at all unlikely that they may even go to the steps of trying to throw out the Republican ticket, or that part of it filed afterAug. 6, claiming that the 30 day provision of the ambiguous statute controls. A man standing close to Mayor Cassingham stated on the street today that not only was it an outrage for the Republicans to name a man for mayor, but that it was illegal at this "late date" and would be thrown out.

That sounds suspiciously as though some one were mighty badly scared.

All Squire Bell asks is a fair field and no favors. He'll attend to the rest.

Trying to get the office on a rain check, is a virtue that belongs entirely to the Democratic bunch.

But the people of Coshocton have something to say on that subject.

It would not be at all surprising if the Democratic gang tried to throw out the later filings. The fact that scores of their Democratic brethren over the county filed their names after Aug. 6, means little to them. They want to keep the people from having a chance to vote for anyone but their candidate for mayor.

To show the desperate straits of the local Democrats, an effort was made bysome of the city officials late Friday night, when it was noised about that Squire Bell might make the race, to get him into an automobile and speed to the hills and far away, and thus keep him from filing his acceptance.

When that failed and the Squire refused to touch their bait, they tried to get Gail Hamilton into a car. Mr. Hamilton had the paper getting signatures for Squire Bell, and they knew it. Had they gotten him in the car, they would have returned too late for him to have filed the paper.

They patrolled the streets in automobiles all evening, and made every effort to keep the Republicans from naming anybody for mayor.

They are evidently worse scared than the average man believed.

It is now up to the people, whom the Democratic bosses have tried in vain to thwart.

Cassingham managers are even trying already to precipitate a wet and dry fight, to make a landslide toward their candidate, by reporting that the dry vote will now go to the Socialist candidate for mayor. Scared, they are working every string at once; but saying nothing about the water works.

SMOOTH STRANGERS WORK OLD FLIM FLAM GAME AT BIRDS RUN

STOREKEEPER CARRUTHERS LOSES $14.75

Passed Check on Cambridge Bank — Traced to Newcomerstown.

L. D. Carruthers, who conducts a store at Birds Run, was buncoed out of $14.75 Thursday afternoon by two smooth strangers who passed a bogus check drawn on a Cambridge bank, which Carruthers cashed. Following the discovery of the game and a telephone message to Newcomerstown the two strangers were located and the marshal of that village started out in pursuit but the two men cut across fields and over fences and gave the marshal the slip.

The strangers entered the store and purchased a few small articles. They gave the check for $14.75 to Mr. Carruthers and it was cashed. They got about $14.25 out of Carruthers' cash drawer as change.

Becoming suspicious of the men a few minutes after they had left, Carruthers called up the bank in Cambridge to find out the check's value. The records were looked up and found that the check was worthless.

After leaving the store, the two strangers went to Guernsey ust south of Newcomerstown and tried to work the same game at the store of Elvie Lawyer. But Lawyer was suspicious and refused to cash the check.

In the meantime Carruthers had telephoned to Marshal Ira Stoffer of Newcomerstown and notified him of the theft. Stoffer immediately started out in an auto to find the two men. He found them near Newcomerstown and gave chase in the automobile but when the men cut cross fields and through woods the marshal was unable to follow them and they made good their get away. The marshal succeeded in getting a good description of the men however and they may be located.

Coshocton people have been notified for it is thought the men may have headed in this direction.

MAY ORDER AIKIN TAX REFUNDED

Hint from Columbus That Atty. Gen. Hogan Will Tell Coshocton Auditor to Settle for $200 Each.

According to dispatches from Columbus Saturday it is intimated that Atty. Gen. Hogan will hold that the auditor of Coshocton county may give a refunder in the Aiken tax cases now pending before him as well as in wet territory.

The papers in the local case which have been at the attorney general's office for several weeks were just unearthed by State Journal reporters at Columbus Friday afternoon. The Journal says:

A question of considerable importance, on which his opinion is awaited with interest, reached Attorney General Hogan's office from Coshocton a few days ago. It is as to whether the county auditor has a right to give a refunder on the Aiken tax to liquor dealers in dry territory.

In wet territory the saloonkeeper pays his year's or half-year's tax in advance. If he goes out of business, he certifies that fact to the county auditor who certifies it to the county treasurer and the dealer is given a rebate proportionate to the amount of time his permit has yet to run. The state keeps $200, however, if the saloonkeeper is in business only one day.

Refunder May be Allowed.

The question that arose in Coshocton was whether the same rule shall apply to dry territory. If it does all the saloonkeepers, who are certified to the auditor of state for collection, may escape with payment of the penalty of $200 and the portion of the year for which they are certified as having been in business.

It is expected that Mr. Hogan will hold that the auditor may make a refunder in dry territory as well as in wet. Payment of the Aiken law penalty does not preclude prosecution under the Rose County option law.

See That Your Carrier Boy Leaves You New Age Receipt Card.

Beginning with the coming week The Age will use a new system of collection for the subscribers in the city which will be much simpler than the old one. The Age will send to each city subscriber by the carrier boy a receipt card which has printed on it, the date of each Saturday for the next year: when you pay the carrier boy see that he punches your card correctly in order that no mistakes shall occur. The last date punched on your card shows the date you are paid to. Each carrier boy will have a duplicate card of the one held by the subscriber and when he is paid he will punch his own card and your receipt. This is checked with your card at this office. In this the subscriber has a receipt for the entire year which may be hung on a nail or other convenient place and does not necessitate the saving of a small slip for each week. See that your card is punched correctly each week.

WARSAW MAN BUYS TRINWAY BARBER SHOP

R. D. Randles of Warsaw has purchased the I. C. Hughes barber shop in Trinway and will move his family there. Mr. Hughes is a barber of experience and ability. He and his wife leave a host of friends at Warsaw where they have made their home for the last several years.

Judge C. B. Hunt went to Steubenville Saturday afternoon on legal business.

Dog Insisted On Taking Ride On the Train

"Buster" Smith loves to ride, even though "Buster" is only a dog. With his master, E. B. Smith, manager of the Gas Co., Buster went to the train Friday night to see friends off, and when the good byes had been said and the steps cleared, Buster made a leap and landed on the car platform of the moving train. In vain did they try to whistle him off; he looked wise and wagged his stumpy tail in good bye. Finally the brakeman pulled the bell cord and stopped the train while Buster's master forcibly removed him from the train. Beside, he didn't have any ticket.

WOODMEN HAVING BIG TIME AT FRESNO

Coshocton Lodge Team Putting on Drill There Today.

A big delegation of Coshocton Modern Woodmen left on the morning Wheeling train to attend the Woodmen picnic which is being held at Fresno aSturday. They are taking part in the drills and the many athletic events which are scheduled for the afternoon. Everybody took baskets well filled and bounteous lunch was served on the lawn of the Lockard grove where the picnic is being held.

Judge Ashman and L. N. Staats of this city are on the list for delivering addresses during the day.

It is one of the most successful events of the kind ever held in the county. The crowd is a large one and everyone is having a good time. Local Woodmen say that the affair will be made an annual one from now on.

Representatives of nearly every Modern Woodman lodge in the county is present with their wives and families. The degree teams of the various lodges gave drills throughout the day all of which were particularly well executed. The Fresno band furnished the music.

COSHOCTON CO. HAD NO SUCH REVIEW CASE

Regarding the removal of J. R. Lindemuth and Charles H. Winch former Republican members of the board of review of Dayton who have started suit in mandamus in the supreme court to compel their reinstatement, the Ohio State Journal Saturday morning said that the Dayton people took their cue from a similar case from Coshocton county. Local members of the board of review, two of whom were the members of the first organized in the city, say that there never was any such condition existing in Coshocton and that none of the local members of the board were ever ousted.

POPE IS SINKING

ROME, Aug. 12.—Pope Pius' heart action became weaker today. Physicians were hastily summoned to his bedside and administered caffeine.

His holiness suffered a sinking spell, following a rally which had greatly encouraged his doctors and members of his household.

TRAIN HELD BY HOT BOX

Train No. 7 was delayed Saturday morning for about half an hour just below the Walnut street crossing on account of a hot box. The entire train crew worked to repair it but it was fully a half hour before they could get it into the proper working order.

Sick List.

Miss Alice Rarig of Plainfield who was operated upon this week by Drs. Shaw, Pomerene and Stacey, is reported as doing nicely. The operation was very successful and the patient is able to sit up today.

SAM WILLIAMS IS SUDDENLY VERY ILL

Sam Williams the contractor was seized with a sudden attack of illness at his home on Chestnut street Saturday morning. His condition for an hour or so was serious but he became much better and this afternoon the physician attending reports him very much improved. The physician says that the attack is nothing serious in spite of many rumors which were floating around the streets Saturday afternoon.

Mr. Williams has not been feeling well for the last three weeks but he was never confined to his bed until Saturday morning following the sudden attack.

The funeral services over the late Washington Smith were conducted at the Plainfield M. P. church Saturday afternoon at 1 o'clock. Rev. Aller officiated. The body was buried in the Plainfield cemetery.

NewspaperARCHIVE® NewspaperARCHIVE®

Coshocton National Bank

14th on the List of ROLL OF HONOR Banks in Ohio.

CAPITAL and SURPLUS
$140,000.00

TOTAL ASSETS
$1,173,400.00

DIRECTORS:

M. Q. Baker — W. A. Himebaugh
E. O. Selby — H. C. Strong
W. R. Pomerene — H. R. McCurdy
T. L. Montgomery — F. E. Pomerene

OFFICERS:

M. Q. BAKER, President,
W. R. POMERENE, Vice-president
T. L. MONTGOMERY, Cashier.
ROBT. Q. BAKER, Asst. Cashier.

SHAFFER'S AIKEN TAX IS SETTLED BY BUILDING OWNERS

John F. and Henry Lapp who own the building which was ocupied by Floyd Shaffer's place on Hickory-st. Friday evening paid the Aiken tax assessed against Shaffer The assessment and penalty amounted to $1,076.75. If Shaffer is entitled to any refunder, which is to be determined by Attorney General Hogan, who is deliberating over the eight injunction suits that were filed by local men, the money will be given to the Lapps. Shaffer was the only one of the nine men against whom the assessment was made by the dairy and food commissioner who did not take out injunctions restraining its collection.

Her Busy Day.

Last Monday afternoon, Mrs. Gray, while up town, was much surprised to meet the colored woman who does her washing. "Why, Mrs. Johnson!" said Mrs. Gray, "I thought this was your busy day." "Did use ter be," came the reply, "but Ah uses Hewitt's Easy Task soap now an' gits done 'fore dinner. It sure does the business," and it only costs a nickel.

EACH TAKES ONE

Philadelphia and Boston Break Even at Quaker City.

Philadelphia, Aug. 12. — Philadelphia broke even with Boston. The home team won the first game by hard hitting by 11 to 5 and Boston landed the second contest, 4 to 3, by bunching hits in three innings.

										R.	H.	E.
Boston	0	0	0	3	1	1	0	0	0 —	5	12	1
Philadelphia	2	2	3	2	0	0	1	0	* —	11	15	2

Batteries—Wood and Carrigan and Williams; Bender and Thomas.

Second Game:

										R.	H.	E.
Boston	0	1	0	0	2	0	0	1	0 —	4	8	1
Philadelphia	0	0	1	1	0	0	0	1	0 —	3	10	1

Batteries — Collins and Carrigan; Krause and Thomas

AMERICAN LEAGUE.

AT WASHINGTON—

										R.	H.	E.
New York	1	0	0	0	0	0	0	0	0 —	1	4	0
Washington	3	0	0	0	0	0	0	0	* —	3	11	0

Batteries—Quinn and Sweeney; Johnson and Street.

Second Game:

										R.	H.	E.
New York	0	0	0	0	1	1	0	0	0 —	2	7	1
Washington	1	0	0	1	0	0	0	0	1 —	3	5	0

Batteries—Caldwell and Blair; Hughes and Ainsmith.

CLUBS	W.	L.	P.C.	CLUBS	W.	L.	P.C.
Phila...	68	37	.618	Cleve..	53	53	.500
Det't...	66	39	.629	Chica..	51	52	.495
Bost...	55	52	.514	Wash..	44	63	.411
N. Y...	54	53	.505	St. L...	31	73	.298

NATIONAL LEAGUE.

AT BOSTON—

										R.	H.	E.
Brooklyn	0	1	1	0	1	0	0	0	0 —	3	5	1
Boston	0	0	0	2	4	0	0	0	* —	6	7	3

Batteries — Burke and Erwin; Brown and Kling.

AT CINCINNATI—

										R.	H.	E.
Pittsburg	0	0	0	0	0	1	0	0	4 —	5	6	3
Cincinnati	1	0	0	0	0	0	0	0	0 —	1	8	0

Batteries — Adams and Gibson; Suggs and McLean.

AT NEW YORK—

										R.	H.	E.
Philadelphia	0	0	0	0	0	0	0	0	0 —	0	11	5
New York	2	2	0	0	0	0	1	1	* —	6	11	0

Batteries—Burns and Madden; Mathewson and Myers.

AT CHICAGO—Game with St. Louis postponed; wet grounds.

CLUBS	W.	L.	P.C.	CLUBS	W.	L.	P.C.
Chica..	60	37	.619	St. L...	56	45	.554
Pitts...	62	39	.614	Cin'ti .	46	54	.456
N. Y...	59	40	.596	Brook..	38	62	.380
Phila...	57	44	.564	Bost...	22	79	.223

AMERICAN ASSOCIATION.

AT MINNEAPOLIS 5, Milwaukee 4.
AT LOUISVILLE 5, Indianapolis 7.
AT ST. PAUL 0, Kansas City 1.
AT COLUMBUS 8, Toledo 3.

CLUBS	W.	L.	P.C.	CLUBS	W.	L.	P.C.
K C .	63	46	.568	Milw...	54	61	.470
Minne .	64	49	.566	Ind'ls.	53	62	.461
Colum..	61	52	.540	Toledo	52	62	.456
St. P...	55	57	.491	Louis .	51	62	.451

LOANS on your personal note; easy payments; add. P. O. box 285, Coshocton

CANDIDATES

(Continued From Page One)

Assessor—C. R. Guthrie.
Board of education—S. B. McNeal, Florentz Scheibe, B. M. Fortune.

CRAWFORD
Democrat

Trustees—Ed Lorenz, H. C. Ames, P. H. Schlarb, J. F. Lang.
Clerk—E. W. Link, F. W. Schlarb.
Treasurer—C. A. Kempf.
Justice of peace—J. Leslie Cox, J. M. Leavengood.
Constable—William Frolich, John Burrier, Perry H. Leavengood.
Assessor—D. F. Leavengood, Geo. Lautenschlager, Val Hupprich.
Board of education—C. H. Kleinknecht, J. J. Schumacher, Daniel Barrick.

FRANKLIN
Republican

Trustees—Alvin Day, S. A. Powelson.
Clerk—Chas. J. Zimmer.
Justice of peace—Clyde W. Phillips.
Assessor—W. H. Parks.
Board of education—J. W. Kaufman, S. A. Erman.

Democrat

Trustees—Riley Hamilton, Ed Mooney, Henry Stagmyer.
Clerk—J. F. Vinsel.
Justice of peace—C. E. Royer.
Assessor—August Salrin.
Board of education—J. R. Sandal.
Treasurer—John Wagoner, George Sipes.

JACKSON
Republican

Trustees—G. K. Daugherty, John Hooker, L D Maston.
Clerk—Reuben Finnell.
Treasurer—Harrison Funk.
Justice of peace—C. M. Ferguson.
Constable—J. W. Rose.
Assessor—W. C. McCann.

Democrat

Trustee—Alonzo Clark.
Constable—J. S. Smith.
Assessor—Nicholas Fortune.

ROSCOE
Republican

Mayor—C. J. McMullen.
Treasurer—F. R. Martin.
Marshal—S. T. Dobson.
Council—J. D. Mumaw, Jos. Snedeker, Thos. J. Wilson, C. N. Randles, Milton Bible.
Assessor—George Sykes.
Board of education—Alex Parks, Chas. W. Neptune, George Wolford.

Democrat

Mayor—Fred R. Foster.
Treasurer—A. F. Huff.
Council—Henry Amore.
Assessor—Sherman McNary.
Board of education—George Stipes.

JEFFERSON
Republican

Trustees—A. D. Freese, C. E. Elder, Irvin Whitaker.
Treasurer—James S. Walker.
Board of education—John Fowler, C. E. Elder; (Mohawk special) A. D. Freese, R. H. Moore, Melvin Barrett.

Democrat

Trustees—T. L. Darling, John R. Severns.
Clerk—L. D. Bower.
Treasurer—W. G. Urey.
Justice of peace—D. F. Laughlin.
Constable—George Vanhorn.
Assessor—Nicholas Fisher.
Board of education—John Weber.

NELLIE
Republican

Mayor—J. H. Rolston.
Treasurer—Ed Crago.
Council—W. S. Husted, John Heft, M. L. Hauger.
Cemetery trustees—Ed Tish, Calvin Staats.
Board of education—A. L. Smith, U. S. Moore.

Democrat

Clerk—Roy Sells
Marshal—Daniel Kanuckle.
Council—Walter Foster, R. R. Hagans, J. K. Kanuckle, Ralph Tish, C. C. Werrick.
Assessor—French H. Wright.
Cemetery trustees—D. H. Johnson, F. A. Sells, Ed Darling.
Board of education—D. H. Johnson, Thomas Darling.

WARSAW
Republican

Mayor—Paul A. Funk.
Clerk—E. D Campbell.
Treasurer—F. E. Whittemore.
Marshal—J. W. Stanton.
Council—S. D. Beck, W. B. McClure, J. B. Clark, Matt Crawford, E. M. Wright, S. G. Shaw.
Assessor—Carl W. Myers.
Board of education—J. B Clark

Democrat

Mayor—John F. Wagner.
Clerk—John C. Wright.
Treasurer— L. D. Bower, Adam Strome.
Marshal—George W. Vanhorn
Council—L. C. Shaw, O J. Foster, Chas. Johnson, R. E. Clark, James S. Clark, C. A. Lonsinger
Assessor—James Fisher.
Board of education—F. C. McCullough.

KEENE
Republican

Trustees—S F. Elliot, William E. Beall
Clerk—Willard Beall
Assessor—J. F. Leindecker
Board of education—M. C McCormick.

Democrat

Trustees—Ross Porter, Ed Leindecker, S A. Norris
Clerk—Charles Pew
Treasurer—W A. McMichael
Assessor—V. S Michael
Board of education—William Herman, E D Porter.

LAFAYETTE
Republican

Trustees—Peter Shafer, R S Phillips, J. F. Lyons.
Clerk—F. S Davidson
Treasurer—James P. Ross.
Justice of peace—George B. Adams.
Assessor—William Bache.
Board of education E. J. McAllister.

Democrat

Trustees—H. S. Wiciguo, Oscar Porter, Ed Porteus.
Clerk—F. E. Davis.
Treasurer—D. P. Meitzler.
Constable—C. A. Vanduzen.
Assessor—Seth Daugherty.
Board of education—Stephen Davis.

WEST LAFAYETTE
Republican

Mayor—George B. Adams.
Clerk—E. L. Thompson.
Treasurer—John Carroll.
Marshal—James H. Lawrence.
Council—Robert J. McClure, Benjamin Stoneburner.
Assessor—C. Cain.
Board of education—G. N. Shaw.

Democrat

Mayor—John Marx
Marshal—W. C. Wiggins.
Council—Lucien Shaw.
Assessor—Bert Cochran.
Board of education—D. B. Wike.

LINTON
Republican

Trustees—John M. Ross, W. A. Cross, Hiram Fowler.
Assessor—Joseph Chadderton, Samuel Wiggins.
Board of education—J. C. Miskimens, Cecil Magers, C. J. Breisford.

Democrat

Trustees—J. R. Gaumer, Henry Hiser, J. H. Lawrence
Clerk—D. M. Criswell
Treasurer—John H. Stiner.
Justice of peace—William S. Simons, R. F. Lawrence, G. W. Amore.
Assessor—Jesse Vanalstine, Cornelius Amore.
Board of education—E. C. Welker.

PLAINFIELD
Republican

Marshal—W. H. Jennings.
Treasurer—Chas. F. McGiffen.
Council—A. A. Barton, I. B. Case.
Assessor—W. M. Williams.

Democrat

Mayor—C. B. Woodward
Clerk—M. G. Emler.
Treasurer—S. P. Woodward.
Council—H. B. Hootman.
Board of education—C B. Woodward, J. H. Baker, Stanley Sherrock.

MONROE
Republican

Trustees—Theop. Vankannel, Cyrus Shannon, L. B. Blake.
Clerk—S. B. Shannon.
Assessor—Darwin Lanning.
Board of education—Clayton Gilbert, Jacob E. Weller.

Democrat

Trustees—Frank E. Hamer, John H. Schodorf.
Clerk—E. Krownapple.
Justice of peace—James L. Still.
Constable—Knicely Moreton.
Assessor—H. G. Schonauer.
Board of education—James L Still, Jackson Still, L. E. Fisher, H. G. Schonauer.

MILL CREEK
Republican

Trustees—W. O Martin, Harvey Gilbert.
Clerk—Leonard Bechtol.
Treasurer—D. C. Lawrence.
Constable—Hugh Lawrence.
Assessor—Howard Beall.
Board of education—W. G. Lawrence, B. F. Bechtol, William R. Boyd.

Democrat

Trustee—W. J. Cox.
Clerk—Arthur A. Hothem.
Assessor—W. H. Miller.
Board of education—Albert Conrad.

NEW CASTLE
Republican

Justice of peace—G. W. Hoagland.
Board of education—Charles Clark, W. A. Williams.

Democrat

Trustees—John Karch, Linza Hays, G. M. Oxley.
Clerk—John Traum.
Justice of peace—B. W. Meredith, L P. Fry.
Constable Wm Johnson, H. Foster.
Assessor—C. E Bell.
Board of education—C. B. Ogle, B. F. Williams.

OXFORD
Republican

Trustees—Guy Powell, H. S. Henderson, Wm Trasure.
Clerk—O. W. Sargeant.
Treasurer—E A Calhoun.
Assessor—J. W. Howell, W F Emerson.
Board of education—David Zimmer.

Democrat

Trustees—Perry Loos, Alex Reddick.
Clerk—E B Huff.

PIKE
Republican

Trustees—W S. Welling, J. W. Bradfield, Murve Ashcraft.
Clerk—Milton Conrad, J. L. Ashcraft.
Constable—Samuel Holbrook.
Assessor—V. G. Lake.
Board of education—R. E. Ashcraft.

Democrat

Trustees—M H Pigman, T. N. Russell, W C. Ramsey.
Clerk—Otto Patterson.
Treasurer—E E. Howell
Justice of peace—C. E Moore
Constable—Stanley Noland, T. A. Gault.
Assessor—Clyde L. Graham
Board of education—D F. Gault, W. J. Crawford.

PERRY
Republican

Trustees—O. F. Barrett, William Matthews, M. S Cullison.
Clerk—Milton Conrad.
Treasurer—John W. Lee.
Constable—Samuel Holbrook
Assessor—Lee Farmer.
Board of education—(New Guilford special), H. B Lee.

Democrat

Trustees—John S. Rinc, J W. Neldon, P C Crowthers.
Clerk—George C Mikesell
Treasurer—James Myers
Constable—Alex Cochran, Ausin Richards.
Assessor—W T Mikesell
Board of education—G W. Oxley, M. L Crowthers; (New Guilford special), J. N. Berry.

TIVERTON
Republican

Board of education—J. E. Hahn.

Democrat

Trustees—Jacob Lonsinger, Wm. Cooper, W. P. Fry, Daniel H. Fox.
Clerk—G. F. Ridenbaugh.
Treasurer—C. H. Gemertsfelder.
Justice of peace—H. C. Miller.
Constable—C. E. Tarrb, John Shorder.
Assessor—L. F. Kirch.
Board of education—John F. Shorder, G. F. Ridenbaugh.

TUSCARAWAS
Republican

Trustees—A. J. Ogle, William Roberts, Richard Brunskill.
Clerk—O. S. Bowen.
Treasurer—John C. Wisenburg.
Justice of peace—E. G. Abbott.
Constable—James A. Wright.
Board of education—Wm. Lumm.

Democrat

Trustees—Thomas McConnell, Hollie P. Mohler, R. W. Givens.
Clerk—Glenn A. Tish.
Treasurer—Frank Pfeis.
Justice of peace—M. W. Winmer, W. T. Knight.
Constable—C. C. Graham.
Board of education—J. A. Jennings.

Socialist

Trustees—John Perkins, John B. Savage, Ernest Jennings.
Justice of peace—Thos. O. Adams, J. R. McCormick.
Constable—W. B. Maple.
Board of education—F. L Turner, John H. Bossoms, Isaac Thomas.

VIRGINIA
Republican

Trustees—J. P. Taylor.
Clerk—Hugh R. Perkins.
Treasurer—Jesse V. Smalley.
Justice of peace—J. L Perkins.
Assessor—Philetus Wright.
Board of education—C. W. Norris, Samuel Askiens.

WASHINGTON
Republican

Trustees—C. E. Chaney, J. F. Baughman.
Clerk—S. F. Richereek.
Treasurer—Silas Maston, Fred M. Howell.
Constable—W. E Wright.
Assessor—W. H Meek.
Board of education—M. J. Chaney, C. J. Huff, Thos. H. Jones.

Democrat

Trustees—G T. Nolan, Lee J. Butler, W. S. Thomas.
Clerk—F. M. Pigman.
Treasurer—H. B. Daugherty.
Justice of peace—John B. Webb.
Constable—James W. Webb.
Assessor—Lemert Graham, J. W. Nethers.
Board of education—W. L Pigman, Lakin Noland, H. A. Johnson.

WHITE EYES
Republican

Trustees—E. Boyd, A. A. Cline, W. H. Barth.
Clerk—Walter E. Park.
Treasurer—John S. Moore.
Justice of peace—Thomas C. Doak, W. F Park.
Constable—H M. Kleinknecht.
Assessor—William Hass, J. A. Lockard.
Board of education—Ashbury Norman.

Democrat

Trustees—Christ Stingel, E. E. Stiner, Daniel Gribble.
Clerk—Nelson Murphy.
Treasurer—C. C. Schmaltz.
Justice of peace—C. J. Maurer, C. C. Geese, George W. Geese.
Constable—Robert Mizer.
Assessor—E. Z. Lower.
Board of education—J. E. Hamilton.

Woman's Happiness

The highest point of woman's happiness is reached only through motherhood, in the clasping of her child within her arms. Yet the mother-to-be is often fearful of nature's ordeal and shrinks from the suffering incident to its consummation. But for nature's ills and discomforts nature provides remedies, and in Mother's Friend is to be found a medicine of great value to every expectant mother. It is an oily emulsion for external application, composed of ingredients which act with beneficial and soothing effect on those portions of the system involved. It is intended to prepare the system for the crisis, and thus relieve, in great part, the suffering through which the mother usually passes. The regular use of Mother's Friend will repay any mother in the comfort it affords before, and the helpful restoration to health and strength it brings about after baby comes. Mother's Friend is for sale at drug stores. Write for our free book for expectant mothers which contains much valuable information, and many suggestions of a helpful nature.

Mother's Friend

BRADFIELD REGULATOR CO., Atlanta, Ga.

Money to Loan

From $5.00 Up

60c is weekly payment on $25.00 loan Other amounts in proportion Strictly confidential Discount allowed if paid before due

Our agent is in Coshocton every Thursday.

Fill out blank below and our agent will call.

Name . . . . . .

Address . . . . . .

Am't wanted . . . . . .

OHIO LOAN CO.
212 Masonic Temple.
ZANESVILLE, OHIO.

LONDON STRIKERS RETURN TO WORK

Chamber of Commerce Lines Up Last Union.

London, Aug. 12.—George Rankin Asquith, comptroller general of the commercial, labor and statistical departments of the board of trade, after a session of 13 hours has settled the last outstanding dispute—that of the lightermen. The strike is now at an end and all work will be resumed on Monday, though many returned to work today.

Before the settlement was actually reached the situation had improved greatly, and conditions in London were better all around. The government's action in recognizing the facts in the case had no small effect in expediting the settlement. Knowledge of the fact that 20,000 troops were ready to enter London within a few hours to protect and enable men to work who were willing, had the effect of causing less intimidation upon the part of the strikers Vans with a police escort were able to leave the docks and railway stations all day, and supplies were taken to Smithfield market, Covent Garden and Billingsgate There were very few encounters between the police and strikers, and none were serious.

Ice cream sodas with crushed fruits 5c at Pentels

ECZEMA ITCHED SO I COULDN'T STAND IT

Began by Little Pimples. Scratched Until Blood Came. Kept Getting Worse. Could Not Sleep Nights. Used Cuticura Soap and Ointment and the First Day They Relieved Itching. In 3 Weeks Eczema Cured.

"I suffered with eczema on my neck for about six months, beginning by little pimples breaking out. I kept scratching till the blood came. It kept getting worse, I couldn't sleep nights any more. It kept itching for about a month, then I went to a doctor and got some liquid to take. It seemed as if I was going to get better. The itching stopped for about three days, but when it started again, was even worse than before. The eczema itched so badly I couldn't stand it any more. I went to a doctor and he gave me some medicine, but didn't do any good. We have been having Cuticura Remedies in the house, so I decided to try them. I had been using Cuticura Soap, so I got me a box of Cuticura Ointment, and washed off the affected part with Cuticura Soap three times a day, and then put the Cuticura Ointment on. The first day I put it on, it relieved me of itching so I could sleep all that night. It took about a week, then I could see the scab come off. I kept the treatment up for three weeks, and my eczema was cured.

"My brother got his face burned with gunpowder, and he used Cuticura Soap and Ointment. The people all thought he would have scars, but you can't see that he ever had his face burned. It was simply awful to look at before the Cuticura Remedies [Soap and Ointment] cured it." (Signed) Miss Elizabeth Gulick, Forrest City, Ark., Oct. 16, 1910.

Although Cuticura Soap and Cuticura Ointment are sold by druggists and dealers everywhere, a liberal sample of each, with 32-page booklet on the skin and hair, will be sent, post-free, on application to Potter Drug & Chem. Corp., Dept. 17B, Boston.

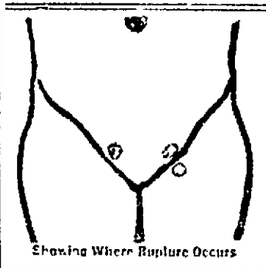

Rupture, Piles, Fistula, VARICOCELE and HYDROCELE

CURED WITHOUT THE KNIFE.

NO CURE—NO PAY. Send 2c stamp for Book how we cure and testimonials. Some may be your neighbors.

Drs. HAINES & HAINES. SPECIALISTS for 23 yrs. in COL. 305, OHIO
ROOM 52, 101 N. HIGH ST.

AMBITION, ENERGY, ABILITY

BAR-BEN MAKES YOU A LIVE ONE

With ambition dormant, energy lacking, ability unequal, take Bar-Ben and get what nature owes you—the true life, the desire and ability for work, study or play. Bar-Ben is the most wonderful tonic, nervine and reconstructive known. It can't fail to produce living vitality and the energy of normal healthfulness. Bar-Ben braces you up, sends the blood bounding through your veins, naturally corrects the entire system, makes you happy, healthy and contented.

Bar-Ben is the true life giving principle. It is not a cure-all because it has but one purpose—and that is to vitalize the system by normalizing nervous energy and stopping the drains of excesses. A marvel remedy for lost vitality, nervousness, general debility and lack of nerve in man and woman. A free three day treatment proves all claims. Write B.-B. L. Co., Box 139, Cleveland, O.

Sold by C. E. Anderson, 404 Main Street, Coshocton, Ohio.

Double Daily Steamer Service

Detroit—Put-in-Bay
Sandusky—Cedar Point
Every Week Day

Daylight Trips Cleveland to Detroit $1.25
Every Day

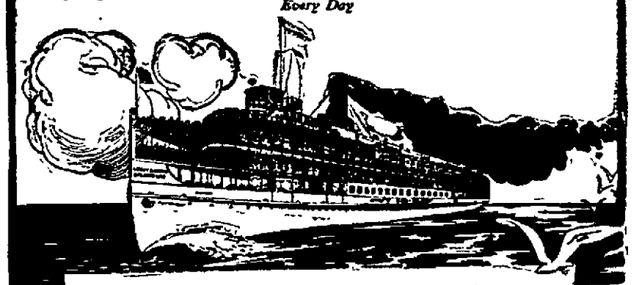

Steamer "Put-in-Bay" (New). Four thousand passenger capacity. Largest dancing deck on the Lakes. Continuous music. Ocean steamer chairs. Private parlors. Commodious dining and lunch rooms. Fast steel side-wheel steamer "Frank E. Kirby." Double daily service now in operation Sandusky to Detroit via Put-in-Bay Islands, excursion fare $1.25 R. T., four excursion trips daily from Sandusky to Put-in-Bay, two trips daily to Lakeside, and three trips daily to Kelly's Island. Daily to Detroit from Cleveland via Put-in-Bay ($1.25 each way). Send for folder.

Ashley & Dustin Steamer Line
O. S. Dustin, G. P. A., Detroit

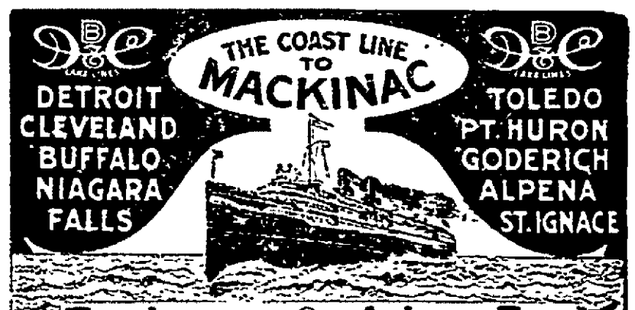

THE LUXURY OF A LAKE TRIP

Where will you spend your summer vacation? Why not enjoy the charms of our Inland Seas, the most pleasant and economical outing in America?

WHERE YOU CAN GO

All the important ports on the Great Lakes are reached regularly by the excellent service of the D. & C. Lake Lines. The ten large steamers of this fleet are of modern steel construction and have all the qualities of speed, safety and comfort.

Daily service is operated between Detroit and Cleveland, Detroit and Buffalo; four trips weekly between Toledo, Detroit, Mackinac Island and way ports, three trips weekly between Toledo, Cleveland and Put-in-Bay.

A Cleveland to Mackinac special steamer will be operated two trips weekly from June 15th to September 10th, stopping only at Detroit every trip and Goderich, Ont. every other trip.

Special Day Trips Between Detroit and Cleveland, During July and August

RAILROAD TICKETS AVAILABLE—Tickets reading by any rail line between Detroit and Buffalo and Detroit and Cleveland will be honored for transportation on D. & C. Line Steamers in either direction.

Send 2 cent stamp for Illustrated Pamphlet and Great Lakes Map.
Address L. G. Lewis, G. P. A., Detroit, Mich.
Philip H. McMillan, Pres. A. A. Schantz, Gen'l Mgr.

Detroit & Cleveland Navigation Company

Simple and Dress Blouses

Furnished by Pictorial Review
The Pictorial Review Bldg.
222-224-226 **West 39th Street, New York City**

There seems to be an infinite number of attractive designs for blouses. Features of the present style enter into waists of every kind, though this is especially noticeable in afternoon and evening gowns. Waists with some form of kimono sleeves usually have thin under-sleeves, the length of these being optional Most of the dressy waists, however, have elbow and three-quarter length sleeves

Great latitude is permissible in the trimming, too Many pretty finishes may be added to the colored dress sleeve, as the dress material next to the arm or hand is not nearly as becoming as shirred chiffon or tucked net They may have a lace band or cuff of same kind below it, to soften the line. These little touches are extremely dainty when made by hand.

Veiling materials, net and lace are mounted over satin for waists to be worn with coat suits Many of them are made in the same style and combination of materials as the waists of dresses. In trimming, lace is frequently combined with satin bands, narrow pipings of velvet and ornamental buttons Plain or iridescent satin, figured silks and plaids are fashionable for separate waists.

Even tailored silk waists sometimes have a white yoke and collar, while others are worn with lawn or embroidered turn-overs Silk shirt-waists and those of washable materials have long sleeves with regulation cuffs.

Soft brown silk was used for the tucked waist shown in PICTORIAL REVIEW PATTERN No. 3801. The closing is invisible, being hidden by the inverted plait at the front. Small buttons are used to trim the waist at each side of this plait The pattern is perforated for a round neck, and a lining is included. It is in sizes, 32, 34, 36, 38 and 40 inches bust measure. Size 36 requires 2¾ yards of 27 inch material.

The unusual yoke is an attractive feature of the waist design shown in PICTORIAL REVIEW PATTERN No 3794 Fine figured net with wide insertion was used for this model.

The insertion following the outline of the yoke, which extends into the top of the sleeves, gives an appearance of breadth to the shoulders. The body and short sleeves are in one piece The waist has no lining, but if made of transparent material may be worn over a colored slip. It would be attractive if made of colored net or voile the color of the suit and worn over a Persian silk slip Pattern sizes are 32, 34, 36, 38 and 40 inches bust measure Size 36 requires ⅞ yard of 27 inch material with 1¼ yard of 40 inch lace and 1 yard of 36 inch lace for yoke and sleeves.

PICTORIAL REVIEW PATTERN No 3795 is a becoming model which would look well if developed of either marquisette, chiffon cloth, crepe de chine satin liberty It is finished with collar and cuffs of beaded net and narrow beaded bands.

Pattern sizes are 32, 34, 36, 38 and 40 inches bust measure. Size 36 requires 2 yards of 44 inch material.

The price of the patterns including cutting and construction guides are 15 cents each number.

NEWSPAPER ARCHIVE®

The House of the Whispering Pines

By ANNA KATHARINE GREEN

Copyright, 1910, by Anna Katharine Rohlfs.

"A few minutes later I was on the hill, for the horse I had chosen was a fast one, and I was just turning into our street when I was passed by Mr. Arthur's gray mare and cutter. This made me pull up for a minute, for I hadn't expected this, but on looking ahead and seeing Miss Cumberland peering from our own gateway I drove quickly on and took her up.

"I was not so much astonished as you would think to be ordered to follow fast after the mare and cutter and to stop where it stopped. That was all she wanted—to follow that cutter and to stop where it stopped. Well, it stopped at the clubhouse, and when she saw it turn in there I heard her give a little gasp.

"'Wait,' she whispered. 'Wait till she has had time to get out and go in. Then drive in, too, and help me to find my way into the building after her.'

"And then I knew it was Miss Carmel we had been following. Before I thought it was Mr. Arthur.

"Presently she pulled me by the sleeve. 'I heard the door shut,' said she, and I was a little frightened at her voice, but I was full of my importance and went on doing just as she bade me. Driving in after the cutter, I drew up into the shadows, where the gray mare was hid, and then, reaching out my hand to Miss Cumberland, I helped her out and went with her as far as the door. 'You may go back now,' said she. 'If I survive the night I shall never forget this service, my good Zadok.' And I saw her lift her hand to the door, then fall back, white and trembling, in the moonlight. 'I can't,' she whispered over and over. 'I can't—I can't.'

"'Shall I knock?' I asked.

"'No, no,' she whispered back. 'I want to go in quietly. Let's see if there's no other way. Run about the house, Zadok. I will submit to any humiliation, only find me some entrance other than this.' She was shaking so and her face looked so ghastly in the moonlight that I was

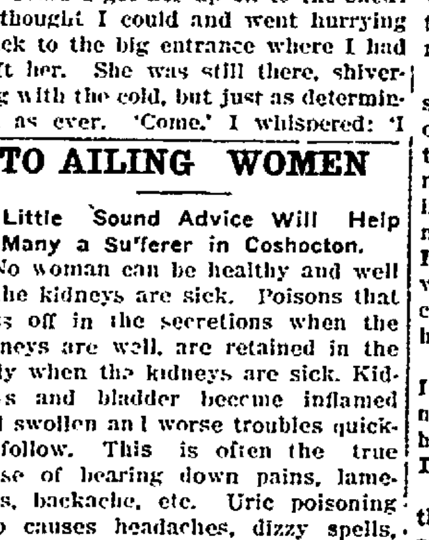

IN HIS STIFF, COLD HAND WAS CLUTCHED A LETTER.

afraid to leave her. But she made me a gesture of such command that I ran quickly down the steps and so round the house till I came to a shed over the top of which I saw a window partly open.

"Could I get her up on to the shed? I thought I could and went hurrying back to the big entrance where I had left her. She was still there, shivering with the cold, but just as determined as ever. 'Come,' I whispered: 'I have found a way.'

"She gave me her hand, and I led her around to the shed. She was like a snow woman, and her touch was ice itself. 'Wait till I get a box or board or something,' I said. Hunting about, I found a box leaning against the kitchen side, and, bringing it, I helped her up and soon had her on a level with the window.

"As she made her way in she turned and whispered to me: 'Go back now. Carmel has a horse and will see me home. You have served me well, Zadok.'

"I nodded, and she vanished into the darkness. Then I should have gone, but my curiosity was too great. I wanted to know just a little more. Two women in this desolate and bitterly cold clubhouse! What did it mean?

"I could not restrain myself from following her in and listening for a few minutes to what they had to say. But I did not catch much of it, and when I heard other sounds from some place below and recognized these sounds as a man's heavy footsteps coming up the rear stairs I got a fright at being where I should not be and slipped into the first door I found, expecting this man to come out and join the ladies.

"But he did not. He just lingered for a moment in the hall I had left; then I heard him clamber out of the window and go. I now know that this was Mr. Arthur. But I did not know it then, and I was frightened for the horse I had run off with and so got out of the building as quickly as I could.

"And all might yet have been well if I had not found lying on the snow at the foot of the shed a bottle of whisky such as I had never drunk and did not know how to resist. Catching it up, I ran about the house to where I had left my rig. It was safe, and in my relief at finding it I knocked off the head of the bottle and took a long drink.

"Then I drank again; then I sat down in the snow and drank again. In short, I nearly finished it; then I became confused. I looked at the piece of broken bottle in my hand, took a fancy to its shape and, breaking off a bit more, thrust it into one of my big pockets; then I staggered up to the horse, but I did not untie him.

"Curiosity seized me again, and I thought I would take another look at the ladies—perhaps they might want me—perhaps—I was pretty well confused, but I went back and crawled once more into the window.

"This time the place was silent—not a sound, not a breath—but I could see a faint glimmer of light. I followed this glimmer. Still there was no sound.

"I came to an open door. A couch was before me, heaped with cushions. A long ray of moonlight had shot in through a communicating door, and I could see everything by it. This was where the ladies had been when I listened before, but they were not here now.

"Weren't they? Why did I tremble so, then, and stare and stare at those cushions? Why did I feel I must pull them away, as I presently did? I was mad with liquor and might easily have imagined what I there saw, but I did not think of this then. I believed what I saw instantly. Miss Cumberland was dead, and I had discovered the crime. She had killed herself—no; she had been killed!

"Should I yell out murder? No, no; I could be sorry without that. I would not yell. Mistresses were plenty. I had liked her, but I need not yell. There was something else I could do.

"She had a ring on her finger—a ring that for months I had gloated over and watched as I had never watched and gloated over any other beautiful thing in my life. I wanted it—I had always wanted it. It was before me for the taking now. I should be a fool to leave it there for some other wretch to pilfer. I had loved her. I would love the ring.

"Reaching down, I took it. I drew it from her finger. I put it in my pocket. I—God in heaven, the eyes I had seen glassed in death were looking at me!

"She was not dead; she had been witness of the theft. Without a thought of what I was doing my hands closed round her throat. It was drink, fright, terror at the look she gave me, which made me kill her, not my real self. My real self could have shrieked when in another instant I saw my work.

"But shrieking would not bring her back, and it would quite ruin me. Miss Carmel was somewhere near. I heard her now at the telephone. In another minute she would come out and meet me. I dared not linger.

"Tossing back the pillows, I stumbled from the place. Why I was not heard by my young mistress I do not know. Her ears were deaf, just as my eyes were half blind. In a half hour I was dancing with the maids, telling them of the pretty stranger with whom I had been sitting out an hour of fun in a quiet corner. They believed me, and no [illegible] of suspicion has any [illegible] since.

[illegible] to suffer, and [illegible] of my nights. I re[illegible] to my poor mistress, [illegible] that brought harm to one I had no quarrel with. But he has escaped conviction, and if I thought Mr. Ranelagh would also escape I might have courage to live out my miserable life and seek to make amends in the way she would have me.

"But I fear for him. I fear for Miss Carmel. Never could I testify in another trial which threatened her peace of mind. I see that, instead of being the selfish stealer of her sister's happiness, as I had thought, she is an angel from whom all future suffering should be kept.

"This is my way of sparing her. Perhaps it will help her sister to forgive me when we meet in the world to which I am now going."

THE END.

TO AILING WOMEN

A Little Sound Advice Will Help Many a Sufferer in Coshocton.

No woman can be healthy and well if the kidneys are sick. Poisons that pass off in the secretions when the kidneys are well, are retained in the body when the kidneys are sick. Kidneys and bladder become inflamed and swollen and worse troubles quickly follow. This is often the true cause of bearing down pains, lameness, backache, etc. Uric poisoning also causes headaches, dizzy spells, languor, nervousness and rheumatic pain.

When suffering so, try Doan's Kidney Pills, a remedy that has cured thousands of such cases. You will get better as the kidneys get better, and health will return when the kidneys are well. Let a Coshocton woman tell you about Doan's Kidney Pills.

Mrs. R. F. Sayer, 549 Walnut street, Coshocton, O., says: "I am glad to say that Doan's Kidney Pills did me more good than any other remedy I ever took. I was rarely free from backache and my kidneys were badly disordered. Seeing Doan's Kidney Pills advertised I decided to try them and procured a box at Siegrist & Williams' drug store. They helped me at once and I continued using them until my trouble disappeared. I am grateful to this remedy for restoring my health."

For sale by all dealers. Price 50 cents. Foster-Milburn Co., Buffalo, N. Y., sole agents for the United States.

Remember the name—Doan's—and take no other.

SEE
Glenn O. Boyd
FOR FIRE
INSURANCE
Office, Hunt Building
Phones—Citizens 542, Bell 663

The Daily Program of Chautauqua

Here is the complete Chautauqua program. Watch it every day and see what you will miss if you do not keep in touch. Afternoon programs open at 2:30 and evenings at 7:30 prompt.

Tonight, C. L. Shafer, illustrated lecture on work of state blind commission, "How to Save Sight of Citizens."

Sunday—Afternoon, Judge Stringer of Illinois, "The Spirit of the Pioneer."

Evening, Mrs. Lake, "The Divine Rights of the Child."

Monday—Afternoon, Miss Doyle, "The Dawn of a Tomorrow."

Evening, Miss Doyle, prelude in readings; Lecture, Hon. William J. Bryan.

Tuesday—Afternoon, Miss Doyle, "The Poetry of Ireland."

Evening, prelude, Miss Doyle; Dr. Cooledge, "Ministry of Laughter."

Evening, Ralph Bingham, humorist.

Thursday—Afternoon, Dr. S. D. Fess, "Abraham Lincoln."

Evening, Hon. Victor Murdock.

Friday—Afternoon, Prelude, Childrens entertainment under direction of Mary June Wood; lecture, Hon. Francis T. Blair.

Evening, The Rev. Fr. Daly, "Is the Child Worth Saving?"

Saturday—Afternoon, Prelude, "The Musical Four" for one hour; Bob Seeds, lecture "How God Made Soil Fertile."

Evening, Prelude, "The Musical Four"; George Frederick Wheeler, illustrated lecture, "The Romance of the Reaper."

Sunday—Afternoon, Dr. Ernest W. O'Neal, Sermon.

Evening, Dr. James S. Montgomery, Sermon.

What Is Soap?

This is a matter which few except chemists understand. Let us give you a little information. Soap is a composition of fat and alkali, which, if properly proportioned and treated, results in a new chemical product which bears this name.

The best cleanser in the world is soap—pure soap, in which the ingredients are scientifically combined. The cheap "soaps" with which the market is flooded, contain so much alkali that fabrics washed with them are soon ruined.

Try Hewitt's Easy Task soap, which is the true blend of tallow, cocoanut oil and borax, and see the rapid improvement in the wash and the hands which do it.

KEBLER DENOUNCES WILEY'S TRADUCER

Says Mean Things About Solicitor McCabe Before House Committee.

Washington, Aug. 12.—Testifying before the house committee on expenditures in the agricultural department, Dr. L. F. Kebler, chief of the government bureau of chemistry, described Solicitor McCabe of the department as "arrogant" and "domineering" and "as always making threats to take up matters with the secretary." Dr. Kebler is one of the bureau of chemistry employes who was involved with Dr. Wiley in the hiring of Dr. Rusby, and whose dismissal was recommended by the department's committee on personnel.

Dr. Kebler explained that he had been in the agricultural department for eight years and had served four years as chief of the drug division of the bureau of chemistry. Dr. Kebler was asked by Representative Floyd of Arkansas to tell the committee what he knew of the Rusby case. He explained how Dr. Wiley, Dr. Bigelow and himself had endeavored to make some arrangement for the employment of Dr. Rusby.

"Dr. Rusby," he said, "stands at the head of his branch of the profession. His employment had an undoubtedly wholesome effect on the drug importers in New York."

Looks That Way.

"I put my foot right down on the whole business."

"You V-toed it, eh?"

Tell It to The Age reporter.

OHIO NEWS

Woman Embezzler Paroled.

Columbus, O., Aug. 12.—Mrs. Mary Stetze, Cleveland bookkeeper, received at the penitentiary in 1909 to serve five years for embezzling $3,200 of her employer's funds, which she blew in riotous living, was paroled so she can realize her cherished ambition to educate her 13-year-old son, who does not know his mother has been in prison.

Water Famine Brings Typhoid.

Pomeroy, O., Aug. 12.—Southeastern Ohio is in the grasp of a water famine and Meigs county is a particular sufferer. At Rutland, a thriving village in the western part of the county, a scourge of typhoid fever has broken out as a result of the scarcity of water in the wells. In a population of less than 300 there are a dozen cases.

Italy to Help Celebrate.

Columbus, O., Aug. 12.—Italy has joined with Spain and signified her intention of sending a special envoy to the celebration of the Ohio-Columbus centennial during the summer of 1912. This word has been received from the special commissioners, Frank Quigley and Rand J. Dustman.

Falling Crane Kills Man.

Hamilton, O., Aug. 12.—One man was killed instantly and another fatally injured when a crane in the Niles tool works fell on them. Barney Roesel, 60, was badly crushed and died before medical aid reached him. The other, George Sayers, 35, was fatally injured.

Burned by Motorcycle.

Wellington, O., Aug. 12.—While riding on a motorcycle with her brother Perry, Miss Mary Knapp was nearly burned to death, her skirts catching fire from the overheated cylinder.

Fights With Maniac.

Bellefontaine, O., Aug. 12.—Locked behind steel bars with a maniac, Robert Rice barely escaped death. Rice and Herman Marquis are sole prisoners in the county jail. While Sheriff Wood was away Marquis became suddenly insane and, armed with a big knife, chased Rice for two hours, determined to kill him. Finally Rice dashed into a cell, which he locked. The sheriff found Marquis standing guard at the cell door.

Fatally Wounds Neighbor.

Portsmouth, O., Aug. 12.—Thomas Patton shot and probably wounded John Wiehle, 45, who tried to drive his threshing machine through Patton's farm. Eight threshermen witnessed the quarrel, but before they could separate them Patton had fired and barricaded himself in the house. Constable Jones arrested Patton. Wiehle is wealthy and owns a number of sawmills.

Train Kills Two Boys.

Amherst, O., Aug. 12.—While returning from hunting turtles, Steffins and Frankie Schmitz, brothers, 14 and 7, were struck by a westbound Lake Shore railroad passenger train near here and instantly killed. They were watching an eastbound train on another track and did not see the other train approaching. Both bodies were terribly mangled.

Thirty Years Together.

"Thirty years of association—think of it. How the merit of a good thing stands out in that time—or the worthlessness of a bad one. So there's no guesswork in this evidence of Thos. Ariss, Concord, Mich., who writes: "I have used Dr. King's New Discovery for 30 years, and its the best cough and cold cure I have used. "Once it finds entrance in a home you can't pry it out. Many families have used it forty years. It's the most infallible throat and lung medicine on earth. Unequaled for lagrippe, asthma, hay-fever, croup, quinsy or sore lungs. Price 50c, $1. Trial bottle free. Guaranteed by C. E. Anderson; C. W. Ferguson of Roscoe.

AS YOU LIKE IT

Martin V. Cole of South Bend, Ind., has in his possession a Masonic apron worn by General LaFayette.

Former Senator Dick has been sued by Dr. T. Casper Gilchrist of Baltimore for an alleged unpaid bill amounting to $525. Dick says it is excessive.

For an alleged attempt to blackmail Mrs. A. M. Billings of Chicago, mother of C. K. G. Billings, Cleveland's millionaire horseman, John Mills, colored, languishes in a cell at the Chicago city prison.

Geraghtys Going North.

Newport, R. I., Aug. 12.—Mr. and Mrs. John Edward Paul Geraghty, the latter formerly Miss Julia S. French, whose elopement has caused a big stir here for the last few days, are contemplating a trip to Nova Scotia. This information was conveyed to the father of the bridegroom, John S. Geraghty, by telephone, by his son.

Taft Agrees to Pose.

Washington, Aug. 12.—For the benefit of those of his constituents who are unable to visit Washington and get a glimpse of him in his home life at the White House, President Taft has consented to pose for 1,200 feet of moving picture films depicting scenes about the White House, and in a short time the president will be the headliner in the nickelodeons throughout the country.

TRINWAY

(Dresden Transcript)

The Misses Helen and Neva Scott, of Adamsville, and McClellan Ostler, of Coshocton, were the guests of Miss Eva Gray, Sunday.

Mr. and Mrs. Elmer Thomas, of Malta, called on Mrs. L. E. Keith last week.

Mr. and Mrs. Rogers Kerrigan visited the latter's sister, Mrs. John Poorman.

Miss Margaret McCoy and Mr. and Mrs. Daniel Cox and son, Alva, of Coshocton, spent the latter part of the week with Mrs. Harvey Cox.

Mrs. Oscar Bohman and daughter, Dorothy, leave Friday morning for a two week's visit at Mt. Vernon and Fredericksburg.

Mr. and Mrs. Thomas Stanley and daughter, Kathryn, and Miss Edith Strohacker, of Pennsylvania, spent Sunday with Mr. and Mrs. Harvey Cox.

Mrs. John Poorman and sons, Fred and Walter, spent the last of the week at Buckeye Lake.

Mr. and Mrs. Ed. Giffin and children of Walhonding, spent Sunday with Mr. and Mrs. Clark Severns.

Mr. and Mrs. W. A. Hargett and sons, William and Freddie, of Cleveland, are visiting Mr. Hargett's mother, Mrs. Gilbert Beatty.

Mr. and Mrs. Clark Severns attended the funeral of their cousin, Miss Bertha Clark, of New Guilford.

August Worth, of Buffalo, N. Y., is visiting with his wife and daughter at the Beatty home.

Mr. and Mrs. J. B. Sharpless, of Warsaw, visited their daughter, Mrs. R. D. Reynolds, Sunday.

Mrs. Henry Park entertained at six o'clock dinner Tuesday evening, Mrs. E. J. Cox, of Trinway and Mrs. J. L. Neave and Miss Jennie Bailey, of Dresden.

Miss Ruth Maston is attending the teachers' institute in Zanesville this week.

Mr. and Mrs. Burnette Moore and son, of Coshocton, visited Mr. and Mrs. O. B. Davis Sunday.

Mr. and Mrs. Vernon McCoy and son James of Zanesville visited Mrs. Allie Pierson and family Sunday.

Mr. and Mrs. Clyde McGlade and children visited relatives in Frazeysburg Sunday.

Mrs. C. C. Salzgeber and grandson, Dale, visited Mrs. Annie Collins of Adams Mills Sunday.

Grover Pierson of Newark visited his mother, Mrs. Allie Pierson, Tuesday.

Mrs. Jacob Salzgeber visited Mrs. Lon Kinney, of Adams Mills, Sunday.

Mrs. Clayton Somerville and Mrs. Allie Pierson attended the Rebekah convention Thursday of last week.

Mr. and Mrs. Sam Collins of Zanesville, visited his mother, Mrs. Jacob Salzgeber, and other relatives of Trinway last week.

Rev. Chilton, P. S. Maston and Wm. Phillips are attending Camp Sychar this week.

About thirty of the Trinway ladies were delightfully entertained at the home of Mrs. Harvey Cox last Friday evening.

Miss John, county president of the W. C. T. U., will meet with the local W. C. T. U. at the home of Mrs. T. E. Cochran Tuesday evening, Aug. 15.

Accident Victim Better.

George Bolden, 16 years old, who was injured when he cut an ugly gash in his leg while at work at the Morgan Run mines is improving. He was cutting timber posts when his ax slipped, striking him on the left leg.

DON'T PULL OUT THE GRAY HAIRS; A SIMPLE REMEDY RESTORES COLOR

Cures Dandruff, Stops Falling Hair and Makes It Grow.

"Pull out one gray hair and a dozen will take its place" is an old saying, which is, to a great extent, true, if no steps are taken to stop the cause. When gray hairs appear it is a sign that Nature needs assistance. It is Nature's call for help. Gray hair, dull, lifeless hair, or hair that is falling out, is not necessarily a sign of advancing age, for there are thousands of elderly people with perfect heads of hair without a single streak of gray.

When gray hairs come, or when the hair seems to be lifeless or dead, some good, reliable hair-restoring treatment should be resorted to at once. Specialists say that one of the best preparations to use is the old-fashioned "sage tea" which our grandparents used. The best preparation of this kind is Wyeth's Sage and Sulphur Hair Remedy, a preparation of domestic sage and sulphur, scientifically compounded with later discovered hair tonics and stimulants, the whole mixture being carefully balanced and tested by experts.

Wyeth's Sage and Sulphur is clean and wholesome and perfectly harmless. It refreshes dry, parched hair, removes dandruff and gradually restores faded or gray hair to its natural color.

This preparation is offered to the public at fifty cents a bottle, and is recommended and sold by all druggists.

Special Agents, Seigrist & Williams.

Attack Like Tigers.

In fighting to keep the blood pure the white corpuscles attack disease germs like tigers. But often germs multiply so fast the little fighters are overcome. Then see pimples, boils, eczema, saltrheum and sores multiply, and strength and appetite fail. This condition demands Electric Bitters to regulate stomach, liver and kidneys and to expel poisons from the blood. "They are the best blood purifier," writes C. T. Budhan, of Tracy, Calif., "I have ever found." They make rich, red blood, strong nerves and build up your health. Try them. 50c at C. E. Anderson's and C. W. Ferguson's of Roscoe.

For indigestion and weak stomach try Pehley's olive oil. It's pure.

Kicked by Horse.

Edward Rennick the iceman, who was kicked by a horse while hitching up a team, has recovered from the effects of the blow. He became sick after he had been kicked. He was standing too near the horse to receive serious injuries.

A HEALTHY, HAPPY OLD AGE

May be promoted by those who gently cleanse the system now and then, when in need of a laxative remedy, by taking a desertspoonful of the ever refreshing, wholesome and truly beneficial Syrup of Figs and Elixir of Senna, which is the only family laxative generally approved by the most eminent physicians, because it acts in a natural, strengthening way and warms and tones up the internal organs without weakening them. It is equally beneficial for the very young and the middle aged, as it is always efficient and free from all harmful ingredients. To get its beneficial effects it is always necessary to buy the genuine, bearing the name of the Company—California Fig Syrup Co.—plainly printed on the front of every package.

Bowen & Dumermuth
MONUMENTS
Guaranteed Quality, Both in Workmanship and Materials.
121 S. Sixth St.
Coshocton, Ohio

Chas. W. Loos & Sons
Main St., Garage and Salesroom, New and Second-Hand Cars for sale.
Ricketts Bldg., opp. City Hall.
Bell phone 573; Cit. 749-B.

We Carry a Full Line of
HARDWARE
Such as Stoves, China-ware and all house furnishing goods.
Our stock of farm implements is complete.
Oliver and Imperial Plows.
Pumps, Pipe and Fittings.
Brown wagons and buggies.
An up to date store and a square deal.
The Gray Hardware Company

$2.00 Globes $1.50.
$1.50 Globes $1.25.
$1.00 Globes 75c.
SPECIAL SALE—Inverted Gas Globes. Gas Co.
75c Globes 50c.
50c Globes 25c.
25c Globes 15c.

NEWSPAPERARCHIVE® NEWSPAPERARCHIVE®

THE DAILY AGE

Founded 1825

Published Every Evening Except Sunday by

THE AGE PUBLISHING COMPANY

Selby Building, Coshocton, O.

Entered at Postoffice of Coshocton as second class matter

MEMBER OF OHIO SELECT LIST OF DAILY NEWSPAPERS

Representatives

ROBERT TOMES
116 Nassau St., New York City
ALLEN & WARD
30 N. Dearborn St., Chicago

Both Phones No. 182.

Subscription Rates

By mail, 25 cents the month, 100 days $1.00; $3.00 the year; payable in advance. Paper discontinued when time expires without exception.

By carrier, 10 cents the week delivered to any part of Coshocton or Roscoe.

Subscribers will greatly facilitate the delivery of The Age by immediately reporting any irregularity to the circulation department.

The Daily Age's Circulation is certified by the Association of American Advertisers.

HARMON POLITICS

Judson Harmon is creating chaos in the well managed state of Ohio. His greed for political pap is disrupting state organizations that have been looked up to by other states as models of their kind. He tried to throw the various institutions for the care of the state's wards into the political melange but patriotic Democrats stopped him. Now he has hurled the state board of health into politics, with the result that Dr. C. O. Probst, its secretary, has resigned, because of political wire pulling and impossibility to keep the state board on a high standard when the new Democratic members are looking for political jobs for their friends rather than for the good of the organization. Dr. Probst is one of the foremost physicians of the country. He has done in practical work all and more than Wiley has done in theory in the national department. His name is widely known; he has been honored by election as president of a dozen national medical and sanitation societies. He stands high. And Harmon has made it impossible for this man to continue his great work for the state of Ohio. On what meat does this man Harmon feed that he has become so great? It looks as though he were feeding on the state of Ohio itself, and when done there will be nothing left but the bones. Even Democrats are becoming disgusted at the Harmon rapacity.

WHAT?

And what is to become of the preachers, the men who work on poor pay, day in and day out, who visit the sick and the oppressed, who christen us as babies and bury us in old age? There has been held this past week a session of thirty or forty professional "evangelists," forming what would be called, were it in commerce, a trust, and they gravely state that they are going forth to "convert America." If America is not converted before these men strike her, her chance of salvation—at least FREE salvation—is slim. The cult of professional evangelists is growing all the time, because, next to baseball playing, it is one of the most profitable and easiest of vocations. A stranger enters, well groomed, of easy stage presence and emotional voice; he plays upon the emotions and collects the money and goes on to the next place. And the preacher is there when he comes and when he goes, working steadily at the same grind, doing good among his fellow men where he sees it to be done, bracing up this fainting heart, drying the tear in that eye, helping bear the burden that is bending the shoulders of men and women about him. He is the man to be counted on, who is there when needed, and any credit that goes toward converting this nation to Christianity is due to him rather than to any intermittent circuit-methods traveling evangelist who, like the Democratic tariff, is out for revenue only.

WEATHER OBSERVATIONS.

Observations of the United States weather bureau taken at 8 p. m. Friday:

	Temp.	Weather.
Columbus	80	Cloudy
New York	82	Cloudy
Albany	66	Cloudy
Atlantic City	78	Clear
Boston	62	Cloudy
Buffalo	66	Clear
Chicago	68	Cloudy
St. Louis	92	Cloudy
New Orleans	82	Cloudy
Washington	78	Cloudy
Philadelphia	88	Cloudy

Weather Forecast.

Washington, Aug. 12.—Indications for tomorrow:

Ohio—Generally fair; cooler in southern portion; light to moderate northwest winds.

WHEN BILL COMES

When Mr. Bryan reaches Columbus Monday he will be entertained at the home of Harvey C. Garber, the eminent Democrat who is disliked by Harmon and who dislikes Harmon. In other words, Mr. Bryan will be at home in the camp of the enemies of Harmon. And Harmon? He will be out of the state, scared away from his own backyard when the great Commoner, whom he twiddles his fingers at, when far away, enters. Harmon is a brave old fishworm, isn't he?

The first you hear of a lot of millionaires is when their daughter elopes with the chauffer—we almost said coachman like we used to talk back in the 19 century.

Judging from the size and lustre of the dulcet harvest moon, this ought to be the open season for engagements.

An umbrella is as handy a thing to have along as a girl on your arm; and beside you can shut an umbrella up.

Nothing like coming under the wire strong with a winning horse.

SAYS UNCLE HIRAM

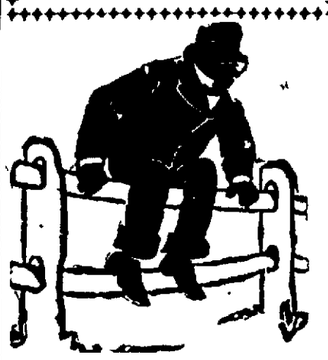

Ef potatoes keep on getting so valuable, you'll soon be buyin' them at the fruit stand, polished and wrapped in tissue paper, along side of the Oregon apples.

SAGE OF THE AGE

Good evening Mayor Bell.

Listens like a winner.

Politics now has the floor.

And the next day it rained.

Must be scared when they threaten kidnap.

Now for 'em.

A lavendar tie is a sure sign of summer.

Monday's Bryan day.

Help the Demmies give him cordial greeting.

Rain asn't condusive to big Chautauqua crowds

Hear a good sermon tomorrow and start the week right.

Try to be good on week days as well as Sundays.

The Daily Age and a cool spot on the front porch make a bully combination these evenings.

Mount Union College
ALLIANCE, OHIO

Coeducational. Standard four-year curriculum, leading to degrees. Choice of electives appropriate to professional careers.

Mount Union Academy

College preparatory school, including also normal and business courses.

Mount Union Conservatory of Music

Sixty-fifth year begins September 19, 1911. Send for Catalogue or Special Bulletin.

Address President William Henry McMaster

THE MAN WHO WILL MAKE NEXT MONDAY THE BIG DAY OF THE LOCAL CHAUTAUQUA

WILLIAM JENNINGS BRYAN

It is interesting to note in this connection that rumor has it that Mr. Bryan will give up politics and enter the ministry. He will speak at the Coshocton Chautauqua Monday evening.

THE TICKET

The ticket named by the Republicans of this city is an excellent one. The primary of next month will merely be an expensive formality as there are no contests. The men now named will compose the ticket. The choice of Squire Bell for mayor, is an unusually happy one and exemplifies more than usual the choice of the people. The nomination was not made until the last minute; the place was open to whomsoever wanted to make the race; no obstacles were placed in the way; it was literally the people's choice. Sentiment for some days has been crystalizing on the aggressive young attorney and he enters the lists a free agent, with no strings tied to him in any direction, and on the broad and staunch platform of law enforcement and improvement of the municipal water works system. The spasmodic and frenzied opposition immediately sprung by Democracy attests the fear they feel of his candidacy.

Down the list the high standard keeps up well. Excellent business men have been named for council and for the various offices of the city. It augurs well when men of that calibre will permit their names for political office. It indicates business management of public affairs.

Prisoner Killed in Courtroom.

Christopher, Ill., Aug. 12 — Martin Shadowen, when ordered by Justice of the Peace James Mormon to jail on charge of attempted murder, drew a revolver and shot the justice in the arm. He then tried to fight his way through the crowded courtroom, and wounded three other men before he was shot to death.

BETTER THAN SPANKING

Spanking does not cure children of bed-wetting. There is a constitutional cause for this trouble. Mrs. M. Summers, Box W, Notre Dame, Ind., will send free to any mother her successful home treatment, with full instructions. Send no money, but write her today if your children trouble you in this way. Don't blame the child, the chances are it can't help it. This treatment also cures adults and aged people troubled with urine difficulties by day or night.

ECZEMA

CAN BE CURED. My mild, soothing guaranteed cure does it and Free Sample proves it. Stops the Itching at once to stay. Write Now—today. DR. CANNADAY, 1254 Par Square, Sedalia, Mo.

NOTICE.

to

Elmer F. Houtz, Coshocton, O.

Sir:—

You are hereby notified that your wife, Mary E. Houtz, has filed a libel in divorce against you. The grounds thereof are desertion for more than two years. You are hereby notified that testimony in said action for divorce, on the part of your wife, will be heard before me, the undersigned, Master appointed for that purpose by the Court of Common Pleas of Mifflin county, Pennsylvania, at my office in Lewistown, Penn., on Thursday the 24th day of said August, A. D. 1911, at 1:30 o'clock ante meridian of said day when and where you may attend if you see proper, and you are also warned that if you do not appear or fail to have an appearance entered for you on or before that day and hour, you will be liable to have a decree of divorce entered against you in your absence.

Lewistown, Penn.,
July 21st, 1911.

Howard O. Lantz,
Master in Divorce.

aug 29-5-12

THE PULPIT FOR BRYAN

Rumor Says Politician Will Take Up Religious Work.

Centralia, Ill., Aug. 12—W. J. Bryan, it is reported, is soon to enter the ministry and give up politics altogether. He is scheduled to deliver a sermon tomorrow evening from the pulpit of the Methodist Episcopal church at Salem, Ill., his birthplace, near here. Church services are to be dispensed with in other parts of the city and all will unite in one service at the Methodist church. The subject of Mr. Bryan's sermon will be "Old-Time Religion," and will be a criticism of the conditions of modern worship.

TEN YEARS AGO

From The Age of Aug. 12, 1901.

William Henry McCabe, the editor of the Democrat and Standard died this afternoon at 2.05 o'clock after an illness of only two weeks. The cause of his death was a tumor at the base of his brain. He was one of the cities foremost citizens and his end comes as a shock to his many friends throughout the city and county.

The end of the Chestnut street paving controversy is in sight. President Ayres, of the Ayres Asphalt company, has been here and reached a conclusion after conference and inspection. The street has been formally accepted. The decision was reached Monday afternoon.

Geo. W. Crawford, the well known Newark horseman, recently returned from Belgium where he went with a cargo of horses. While there he attended a horse show at which the king was present. He was presented to the king and afterwards the king presented him to the vast audience, as the representative horse owner and breeder of the United States.

The funeral of the late John C Mertell took place this afternoon. Services were conducted at the home on Locust street by the Rev. Mr Fulton of Adams Mills.

Announcements.

Kindly announce that L. N. Staats is a nonpartisan candidate for delegate for this county to the convention to revise the constitution and that he urges a new constitution that will tend to curb the influence of corrupt politics and let the people rule. Election Nov. 7. TF.

For Justice of the Peace.

Please announce the name of M. W. Wimmer as candidate for the nomination for justice of the peace for Tuscarawas township, subject to decision of the Democratic primary election.

Faked Curios.

Australian curios and tribal idols are made in Germany to catch the money of the tourists.

Walker & Lawrence
"A Good Place To Buy Good Shoes"
Women's White Oxfords, 75c

JAPANESE HERO TO BE HONORED

Will Review Atlantic Fleet From Nebraska's Bridge.

New York, Aug. 12. — One of the highest honors ever conferred upon a visiting naval officer of a foreign fleet will be bestowed upon Admiral Togo, who next Thursday will take his place on the bridge of Rear Admiral Osterhaus' flagship Nebraska of the Atlantic fleet and witness the maneuvers of the big battleships of the division.

Admiral Togo, according to the plans of Acting Secretary of the Navy Winthrop, will be met at Boston on Thursday by a torpedo destroyer and be conveyed across the bay to the Nebraska. After he has been received with full honors aboard Rear Admiral Osterhaus' flagship and has been introduced to the officers of the fleet, the admiral will be entertained at luncheon aboard the Nebraska. Then orders will be given for maneuvers, and all the battleships, destroyers and submarines will deploy under his eyes.

Admiral Togo enjoyed a few unalloyed hours of home comfort when, at a private dinner given to him and a few other Japanese men of prominence, Consul General K. Midzuno and Mme. Midzuno converted the dining room of their home as nearly as possible into a guestroom of the home country and gave the admiral a dinner that was Japanese even to the method of serving. The admiral thoroughly relaxed himself. He relaxed himself so far that he dined in his night gown. And all of the other guests dined in their night gowns, as well as the host, Consul General Midzuno.

Looks Like Kimona.

Oh, no; it was not the American style night gown. It was in a ukata that the admiral supped his fish soup from delicate gold lacquer bowls. Now a ukata is a loosely hanging kimono of lightweight material that drops straight from the shoulders and is girt about the waist by a thin cord. It is cool and comfortable. In Japan it is the custom for every man, the day's work done, to take a boiling hot bath and then slip on a ukata for evening and night wear. He doesn't hesitate to take a little stroll in the street clad in his ukota. A foreigner would have to be told that a ukata is a night gown and he would then straightway go and provide himself with one.

Admiral Togo, perhaps through his innate sense of courtesy, is losing, temporarily at least, his famed taciturnity. He did not hesitate to express himself in measured terms concerning the honor that he feels is being paid him by the nation and the people, and he also had something to say about President Taft.

"I was greatly pleased. I thought it one of the greatest honors of my life to be able to meet your president," he said. "My admiration for him is great. I believe that he is a great man and that America must be a great country to produce such a man. The complimentary toast which he made the emperor of Japan at the dinner where he entertained me will do much, I am sure, to link closely the friendship between this country and my own."

Grandma's Advice.

Many articles of wearing apparel, table linens, bedding, towels and other materials are ruined long before their time. If these things did not have to be washed they would wear much longer, but the common, strong yellow soaps so generally used, are full of rosin and free alkali that rot and eat into the fabrics, causing them to tear with the slightest strain. Just try Hewitt's Easy Task soap—made of cocoanut oil, borax, naptha and clean tallow. It handles the dirt in a hurry, but doesn't harm fabrics, and then, too, it costs but a nickel.

Important Arrest

A poodle dog said to belong to I. D. Cohen was caught by police Friday night and placed in the city pound charged with vagrancy. It is being held there.

A pleasant place to rest and refresh yourself. Cool, delightful soda and fruit drinks. Pentels.

New Baby List

Born to Mr. and Mrs. Frank Cox, of Trinway, a baby daughter Saturday morning.

Woman's Power Over Man

Woman's most glorious endowment is the power to awaken and hold the pure and honest love of a worthy man. When she loses it and still loves on, no one in the wide world can know the heart agony she endures. The woman who suffers from weakness and derangement of her special womanly organism soon loses the power to sway the heart of a man. Her general health suffers and she loses her good looks, her attractiveness, her amiability and her power and prestige as a woman. Dr. R. V. Pierce, of Buffalo, N.Y., with the assistance of his staff of able physicians, has prescribed for and cured many thousands of women. He has devised a successful remedy for women's ailments. It is known as Dr. Pierce's Favorite Prescription. It is a positive specific for the weaknesses and disorders peculiar to women. It purifies, regulates, strengthens and heals. Medicine dealers sell it. No *honest* dealer will advise you to accept a substitute in order to make a little larger profit.

IT MAKES WEAK WOMEN STRONG, SICK WOMEN WELL.

Dr. Pierce's Pleasant Pellets regulate and strengthen Stomach, Liver and Bowels.

The "CUB"

A Real New One.
Tan or Black Calf.

Rope stitched edge—heavy hand-sewed shank.

"The best looking shoe you'll see." $3.50

See window.

Walker & Lawrence

There are many kinds of flour and many kinds of mills, some good flour and others not so good; but it is good bread you want and the quality of

White Lily Flour

will insure that to you. It is made right, works right and will bake right.

THE HANLEY MILLING COMPANY
COSHOCTON, OHIO.

So long as you go without a bank account just so long will your dollars continue to roll away from you. Place your money with us and acquire the habit of saving. Spending money is as much a habit as saving—the latter habit means success, the former ruin. Get the banking habit and start it with a bank that is famous for its conservative and splendid banking facilities.

The Commercial National Bank
Coshocton, Ohio.

VERY LOW
Round Trip Fares
to all points on
THE GREAT LAKES
via
Wheeling & Lake Erie
Railroad in connection with STEAMER lines. See nearest W. & L. E. agent or write, R. F. Kelley, G. P. A., Cleveland, Ohio.

Just Received

a new shipment of

American Standard Bibles

which we will be pleased to show you. All bindings and all prices.

C. E. ANDERSON'S
Drug and Book Store
404 Main Street

"THE COMPLETE HOTEL"
THE STATLER
BUFFALO.
450 ROOMS WITH BATH
AND CIRCULATING ICE WATER $1.50 UP.

PARTNERSHIP FORMED BY
Drs. C. C. Knapp and L. F. Long.
Practice limited to
Eye, Ear, Nose and Throat.
Office 601 Market Street,
ZANESVILLE, OHIO

LOANS

from $5.00 and up to working people on their own personal note. If in need of money see us. We can name you terms which are unequaled by any other company in Coshocton. Write or phone and our agent will call.

PEOPLE'S FINANCE CO.
Room 3 Memorial Bldg., Zanesville, O.

6 Ton of Snyder's Famous 25c Coffee to be Sold in 1911

Have you tried it? If not, for goodness sake do so.

The Snyder Grocery Company
Frank C. Ayres, Mgr.
233 W. Main St. Phones 21

NEWSPAPER ARCHIVE®

SOCIETY

Will Spend Week In Camp.

Mr. and Mrs. Harry Beach and children and Mr. and Mrs. Wm. Valentine and children will leave next week for a spot along one of the three rivers where they will spend the week camping.

Hay Wagon Ride To Warsaw.

The following young people drove to Warsaw Friday evening in a hay wagon: Misses Ethel Studor, Henrietta Clarke, Sara Barcroft, Gertrude Keyes, Blanche Schoenberger, Laura Denzer, Emma and Irene Barcroft and Fred Hootman, Earl Denzer, Grover Hootman, Earl Fowler, Warner Lower, Milo Ely, Clarence Bainter and Charles Hosick.

Home From Vacation Trip.

Miss Alma Graeper, society editor of The Daily Age, will return home this evening on No. 20, after a ten days vacation, well merited. She will be accompanied by her brother, Walter, with whom she made a trip to Niagara and Canada and then went to Tiffin where they visited a brother for several days. They were joined there by their sisters, the Misses Emma and Carolyn, who have been in Chicago studying at Chicago university and who will accompany them home this evening.

Fine Session At Warsaw.

The Warsaw Presbyterian Missionary society were entertained at the home of Mrs. Anna Bucklew Thursday afternoon. After regular business of society was attended to, the following program was given:

Hymn.

Scripture reading responsively.

Prayer lead by Mrs. Edwards.

Roll call answered by verses from Sermon on Mount.

Piano solo—Helen Davidson.

Reading of sketches from different missionaries in U. S. by several members.

Vocal duet—Helen Davidson and Mrs. Carl Funk.

Recitation by Mrs. Davidson.

Reading by Mrs. R. C. Darling.

Song—Helen and Dwight Davidson.

The collection for the afternoon amounted to $2.87. Twenty-three persons enjoyed the dainty refreshments served by the hostess and her assistants. Guests departed thanking Mrs. Bucklew for the very pleasant afternoon.

Visiting Brother in This City.

Mrs. John Sipperer and son Raymond of Newark are visiting at the home of the former's brother Henry Richards on North Eighth street.

Honor Guests at Barbecue.

Miss Edith McNary of this city and Miss Ray Heffner of Lima were the honor guest at a barbecue which was held Friday evening on the Walhonding river near New Castle. A large crowd of young people attended the affair and had a thoroughly enjoyable time.

Warsaw Stag Club Entertains.

The Stag club of Warsaw delightfully entertained Thursday evening at Tonowanda on the Walhonding river near Warsaw. The evening was pleasantly spent in different kinds of amusements. An impromptu program was given after which a delicious supper was served by Mr. and Mrs. L. S. Darr.

Hay Wagon Ride to Warsaw.

The Misses Ethel Studor, Henrietta Clark, Sarah Barcroft, Gertrude Keyes, Blanche Schonberger, Laura Denzer, Emma and Irene Barcroft, Messrs. Fred Hootman, Earl Denzer, Grover Hootman, Earl Fowler, Warner Lower, Milo Ely, Clarence Bainter and Charles Hosick composed a jolly party that enjoyed a moonlight hay ride to Warsaw Friday evening.

Visiting at Herbig Home.

Phillip Wales, of Remsen, N. Y., is visiting at the home of Mrs. Wales' mother, Mrs. H. C. Herbig, on South Fourth street. Mrs. Wales and sons have been visiting here for some time past.

Will Go Into Camp.

Mr. and Mrs. William Valentine and son William and Mr. and Mrs. Harry Beach and family will go into camp next week. The spot has not yet been chosen but several are being considered.

Home from Alaska Trip.

The many friends of Miss Annie Strauss in this city will be interested to learn that Miss Strauss has just recently returned to her home in California after an extended trip to Alaska.

Return From Eastern Trip

Mrs. C. B. Hunt and children, Alice, Elizabeth and Harold returned home Friday evening from Pittsburg where they have been spending a few days on the way home from Atlantic City. Mr. Hunt arrived home several days ago.

Motored to Gambier Today.

Mr. and Mrs. Joseph Cass and Mr. and Mrs. T. S. Humrickhouse drove to Gambier today in Mr. Cass' car to spend the day. Mr. Cass is a graduate of Kenyon college which is located at Gambier.

Picnic at the Rock.

The following people of Roscoe and vicinity formed a jolly crowd and picnicked at the White Woman's Rock Friday. Fishing was the sport but few fish were caught. The party was composed of Mr. and Mrs. Adam Rise, Mr. and Mrs. J. A. Passmore, Mr. and Mrs. Nicholas Fortune, Mr. and Mrs. Enoch Foster, Mr. and Mrs. Harvey Turner, Mr. and Mrs. James Rose, Mr. and Mrs. Chas. Finnell, Miss Zelda Foster, Miss Beatrice aCton, Miss Doris Finnell, Miss Amy Passmore, Jay Rice and Klines Foster.

Will Motor to Zanesville.

Mr. and Mrs. Clarence M. Hay and Dr. and Mrs. W. H. Keenan, will motor to Zanesville Sunday morning in the former's car, and spend the day with Mr. and Mrs. E. C. Thompson, formerly of Coshocton, but now of Omaha, Neb., who are guests at the home of Mrs. Thompson's mother, Mrs. Wilson.

Miss Ora Garver Married.

Miss Ora Garver, who formerly had charge of the Seton Indians at the Chautauqua here, and who has visited here frequently, was married last Monday at Evanston, Ill., to Frank Schulte Weber. Mr. and Mrs. Weber will make their future home at Farmington, Mo. An announcement of the wedding was received today by friends of Miss Garver in this city.

Haines Reunion To Be Held Aug. 31

The members of the Haines family will hold a reunion at the old home place at Tunnel Hill, Thursday, Aug. 31. A short program will be given. Everybody is welcome to come and bring a basket.

Guest of Mr. and Mrs. McDowell

Miss Genevieve Kates of Newark is the guest of Mr. and Mrs. John McDowell at their home on North Sixth-st. Miss Kates will leave the latter part of next week for a 10 days visit in New York state.

MOTHERS!

PARENTS!

And all interested in elevating the standard of morality of our youth should read the series of short talks which will appear in The Age beginning in Tuesday's issue, Aug. 14. The writer will show most convincing proofs that Scientific research has unfolded the cause of the tendencies of immorality, and what the remedy is. No mother who has the interest in the success in life of her child can afford to miss reading these articles. Look for the first article, "IMMORALITY AMONG OUR YOUTH" How caused, how prevented, next Tuesday.

OCTOGENERIAN DIED TODAY AT NEW GUILFORD

William Park, 84 years old, died at his home near New Guilford at 2 o'clock Saturday afternoon following a brief illness from complications of old age. He had been in failing health for some months but had been bedfast less than two weeks.

No funeral arrangements have yet been made.

He leaves a widow, one daughter, Mrs. Sylvia Bryan of Frazeysburg and five sons, Elmer and William of New Guilford; Walter and Thomas of New Castle and Charles of Coshocton.

He was one of the county's best known farmers and in his 35 years as a citizen of the county he had made a large host of friends all of whom are deeply mourned over the loss of such a valuable citizen.

HE WAS THANKFUL.

But Still He Thought There Was a Little More He Might Get.

Old Simon, as we will call him, is quite a character in his way. He believes in asking for a thing until he gets it, and then—well, he is immediately in need of something else. He has lived on the same estate all his life, and until quite recently he was paying a merely nominal rent—$1 a year—for the small cottage he occupied.

Simon, however, wasn't quite satisfied. Whenever he paid an installment of his rent he called his master's attention to the fact that this thing wanted doing and that thing wanted doing to the property. At length Simon's master decided on a bold move. The next time Simon turned up with the quarter's rent and the usual list of suggested repairs the owner was prepared to meet him.

"Look here, Simon," he remarked, "I've been thinking the matter over, and in recognition of your long and faithful service I'm going to make you a free gift of the cottage you live in. From this moment it's yours to do as you like with. Now, what do you say to that?"

"Thank 'e, sir—thank 'e," returned the old fellow. "An' now, sir, what about that bit o' paint for the back door? Ye'll throw that in, o' course?"—London Answers.

AGE WANT ADS

SENATOR BAILEY

Demonstrates That He Is Country's Leading Resigner.

Bailey Resigns Again

This Time Criticism of Monetary Commissio Grates on Nerves.

Washington, Aug. 12.—The senate again considered the bill by Senator Cummins of Iowa, directing the national monetary commission to conclude its work and make a final report to congress not later than the first week in December. Senator Burton of Ohio continued to speak in opposition of the bill and again prevented a vote. Senator Bailey resigned as a member of the commission because of "unjust criticism of the commission and the attempt to hurry it."

Senator LaFollette asked that the senate agree to vote on the cotton bill next Wednesday, but Senator Overman of North Carolina objected. Senator LaFollette then gave notice that he would renew his request today and insist that the discussion continue until it had been exhausted.

The finance conference committee of the two houses on the Underwood wool bill reached an agreement on a basis of 29 per cent on raw wool and corresponding duties on the manufactures of wool.

PERSONALS

John C. Adams and Harry Bostwick returned last evening from a fortnight's vacation at Cambridge Springs, Pa.

Mr. and Mrs. Marshall Knoff returned last evening from Illinois, where they were called by the illness of relatives, who are now convalescent.

Mrs. R. C. Snyder and daughter Alice left last night on No. 20 for Wildwood, N. J., where they will spend the next month.

Mrs. Elsie Tyler went to Newcomerstown Friday to spend a few days visiting relatives.

Miss Kate English will leave Monday for Cleveland where she will be the guest of Miss Lulu Kuhn.

Mrs. James Magers and daughter, Nelda, of Westerville, O., and Mrs. Geo. Clark of Mansfield who have been spending the week at the home of their parents, Mr. and Mrs. Gotlieb Biederman of South Lawn avenue, return to their homes today.

A. C. Sondles and family went to Fresno this morning to attend the Modern Woodmen picnic which is being held there today.

John Deffenbach went to Baltic this morning to visit with relatives. Mr. Deffenbach's home is in Boston, Mass.

Mrs. Clarence Johnson is visiting in Columbus for a few days.

Clarence Johnson will spend Sunday in Wheeling.

Geo. Paugh and P. S. Cummins of the Pennsylvania railroad offices will leave next week on an extended western trip. They will visit in Denver and Colorado Springs.

Jack Ball, former circulation manager of The Daily Age, and now an engineer in Columbus, spent Saturday with friends here.

Bert Knode of Steubenville will spend Sunday with his family in this city.

Attorney Frank Pigman of Galion was in the city Saturday on business.

Miss Hazel Brightwell and sister Garnet have gone to Brink Haven where they will spend a week with friends and relatives.

Clyde Ayres will leave Sunday morning for Chicago and Chicago Heights where he will be the guest of relatives for a couple of weeks.

Chas. Bonnett left this afternoon for Massillon where he will spend a few days with friends. Mrs. Bonnett and child have been in Massillon for some time past.

Bernard Kates of Newark is visiting friends in this city.

Motor Notes.

A large touring car bearing Sedalia, Mo. pennants passed through town this afternoon [illegible]

FARMER TO STOCK POND WITH FISH

J. F. Sybert Has Fine and Dandy Spring Water Arrangement.

J. F. Sybert who lives out on Coshocton R. D. 7 has just completed repairs on his farm property that makes for him one of the most beautiful country homes in the county. It is the subject of admiration from every traveler.

Mr. Sybert made repairs on the house and has just completed painting it. He has built a most modern spring house. Its dimensions are 30x40. The water runs through his home and through the spring house from where it goes into an artificial fish pond. Mr. Sybert expects to stock the pond, which covers about a quarter of an acre of land, with bass and cat fish to be used by his family.

DENIES STORY OF PANIC DAYS

Thorne Says Trust Company of America Financially Strong.

Washington, Aug. 12.—Before the Stanley committee, Oakleigh Thorne of New York, president of the Trust Company of America, denied that institution was one of the sore spots in 1907, when New York and the country were threatened by a panic.

Mr. Thorne's testimony as to the conditions of the Trust Company of America is in marked conflict with that of George W. Perkins and others who have appeared before the Democratic investigators.

In the course of his testimony Mr. Perkins said that Mr. Thorne's trust company was in a bad way in October, 1907, that it took heroic measures to keep it from going to the wall, and that its condition was a cause of serious concern to the men who were trying to save the situation. Mr. Thorne testified that the Trust company of America on the contrary had $50,000,000 of assets, $10,000,000 in surplus and $2,000,000 of cash. Despite the strain to which the institution was subjected in 1907, it weathered the storm without impairment of capital.

Mr. Thorne's story began as soon as Mr. Perkins quit the stand and was followed intently by the committee members.

Face Wreathed in Smiles.

When Mr. Perkins was told that the committee had finished with him, his face was wreathed in smiles. He had been on the stand four days and and been subjected to a severe cross-examination.

"You don't mean to tell me you are through with me?" exclaimed Mr. Perkins, as Chairman Stanley announced that the witness might be excused. "Yes, and we thank you for your courtesy," replied Mr. Stanley.

"I hope I have been of some aid to the committee," returned Mr. Perkins. The New Yorker tarried a while to listen to the testimony of Mr. Thorne, but he had quit the hearing room long before Mr. Thorne reached the nub of his story.

To the committee, at least, the most interesting feature of Mr. Perkins' testimony was that in which he recommended the creation of a commission to govern the activities of corporations. This brought a reply from Representative Littleton of New York, Democrat, that a commission would soon be named to inquire into industrial and commercial conditions with a view to making a report and suggest amendments to the Sherman anti-trust act.

Age Want Ads Deliver The Goods.

OAKLEIGH THORNE

Defends Financial Institution Before House Committee.

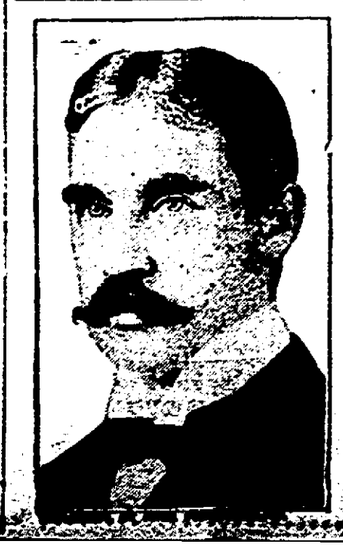

He is the Champion of Reciprocity on the Other Side of the Line.

SIR WILFRED LAURIER.

Candidate Premier who has dissolved parliament and taken the Reciprocity proposition back to the soverelgn people.

ONE ERROR SHOULD NOT HIDE SAVIOR'S FACE

—Maude Ballington Booth.

Just because a man has made one mistake and been sent to prison, don't close the doors against him, was the theme of the sterling address given by Maude Ballington Booth at the opening day of Chautauqua Friday afternoon. Mrs. Booth is an earnest speaker and her message is that there is still good in a man or woman even though they have gone to prison. She believes in giving the publican and sinner another chance instead of holding the skirts aloof from them. Hers is the same brand of Christianity that the Master taught when on earth.

Her address teemed with interesting incidents of her work, where men have been lifted up, after a prison record, that kept her audience breathless. She has helped more than 8000 men and women to get a fresh start after their misstep had led them to jail. Hers was as interesting an address as the local Chautauqua will hear.

BUTCHER ALMOST CUT OFF HIS FINGER

C. E. Trace, a butcher employed at Crawford Bros. meat market on Third-st., almost amputated the index finger on his left hand Saturday morning while at work cutting meat. He was using a large knife and in some manner it slipped in such a way as to inflict an ugly cut on the finger. Dr. Cone was called and took two stitches in the member. It bled very much before it had been given medical attention.

LEAMING IS HEAD PHI SIG

Urbana Man Takes Place Vacated by Curtis of Coshocton

The members of the local chapter of the Phi Sigma Chi fraternity, who have been attending the National convention of the fraternity at Urbana, returned home last night. The convention was in session Tuesday, Wednesday and Thursday of this week at the largest hotel in Urbana. The local men who were present stated that the convention was one of the best ever held by the fraternity and a general good time was had. The convention was in charge of the Urbana chapter of the fraternity.

The election of National officers for the year was held at which the following men were elected:

Pres., John C. Leaming, Urbana.

Vice pres., Lawrence R. Ettla, Staunton Military Academy, Staunton, Va.

Sec'y, Leslie C. Bunnell, Urbana, O.

Treas., D. R. Turner, Zanesville, O.

Statistician, Earl J. Speck, Cleveland, O.

Historian, James R. Cooper, Newark, O.

Editor-in-chief of the Chapter Hall, Roth S. Keller, Logansport, Ind.

At the convention a committee was appointed by Pres. Curtis for the purpose of composing a new ritual. The committee is composed of D. H. Turner, Zanesville, Hal Reeves, Lancaster, and Lee Moore, Newark. Haymie Curtis was also appointed as delegate from the Phi Sigma Chi fraternity to the meeting of the Inter-fraternity council which will be held at Buffalo, N. Y., next spring.

BLISSFIELD MAN FAILING

Daniel Brillhart of Blissfield is in a serious condition suffering from complications due to old age. He is past 80 years old. It is feared that he cannot recover.

HUGH McGANN WON THE BOUT

Big Fellow Turned Trick in Four Rounds at Richmond

Hugh McGann, who conducted the Coshocton Athletic club in this city last winter, was in a bout Wednesday evening at Richmond, Ind., in which he came out victor. The battle was to have gone for ten rounds, but McGann gave his opponent all that he cared for in four rounds, and the fight was called at the end of that round. McGann is by no means a back number and plainly showed Wednesday evening that he can "come back."

WILLIAM DERR DIED SATURDAY AT PLAINFIELD

William Derr, aged 70 years, died at his home in Plainfield between 12 and 1 o'clock Saturday morning from rheumatism. He had been in poor health for the greater part of the summer with rheumatism. The disease became complicated with other affliation which coupled with the gentleman's advanced age were too much for him to withstand and the grim reaper claimed his orey.

Funeral services will be conducted at the Plainfield M. P. church Sunday morning at 10:30.

He was a Civil war veteran having served throughout the war with the 56th Ohio.

He leaves his widow and four brothers and one sister, there are no children.

Rev. Aller will have charge of the funeral services Sunday morning.

BOOTLEGGERS BREAK JAIL

Portsmouth, O., Aug. 12.—Dav'd Claper and William Hughes, under sentence for violating local option laws, escaped from the police station by sawing the iron bars. A number of county prisoners, among them five charged with murder, whom they offered to release from their cells, refused to go. The fugitives escaped in a skiff to Kentucky.

Mental Photography

A Wonderful Phase of Psychical Phenomena

Professor J. Edgar Marion, telephotist, expert mentalist and master of silent forces, of Boston, Mass., who is now located at the Standen hotel, possesses the greatest mental power ever displayed in this city.

Upon seating himself before a visitor there instantly flashes before his vision pictures of instances and occurrences in the life of that person, both past and future. Secret happenings of interest to the one consulting him, in which other persons, either friends or enemies, take part, are enacted before his mental sight, and these occurrences he describes in a vivid and realistic manner.

One lady desirous of learning the whereabouts of her father, who disappeared when she was but a girl, listened to a thorough and complete description of his murder, which had never before been brought to light.

Another picture describing the burning of a will, substantiated the suspicions of an aged gentleman, who had thus been cheated out of his share of a legacy.

A young woman who was engaged to marry a prominent young man of this place, was treated to a detailed description of her fiance driving in the country with another damsel. A satisfactory explanation must follow or the wedding will be declared off.

The heart of one elderly woman was made light by the picture of her son entering the ministry of the gospel with unusual success. He will have to reform considerably, as it is said that he is now addicted to the liquor habit.

A near friend in the act of stealing a valuable piece of jewelry was the astonishing picture described to another caller.

A young lady wishing to know why a certain young man had ceased paying her attention was treated to a scene which caused her considerable astonishment.

In every case names, dates, facts and figures were given, and the accuracy of each instance was guaranteed by the professor.

The best citizens visit Counselor Marion, because his high reputation as a psychic scientist assures satisfaction.

Office room 46, at head of stairs—ladies private entrance.

Everything private, sacred and confidential—lady attendant.

Hours 10 to 3 during day and 7 to 8:30 evenings. Remember, a short time only. Call now.

Too Late to Classify

FOR RENT—Seven room house on Cambridge street. $10 a month. Inquire Citizens' phone, 173, or Bell 79. 12-6

FOR RENT—House on Hay avenue, close to pottery; also house centrally located. All modern, newly papered. Rent reasonable. Inquire 220 South Eighth street. Citizens' phone 342 B. 12-6

FOR RENT—Five unfurnished rooms one square from courthouse; bath and modern conveniences. Inquire at 202 South Fourth and Walnut sts. 12-6

WANTED—Position as cook; willing to do general housework; can furnish good references. Address No. 344 care Age. 12-6

MORGAN CALLED

WASHINGTON, Aug. 12.—A subpena has been issued by the steel trust investigating committee for J. P. Morgan. It may be served on him when he arrives at New York on the Olympic next Wednesday. It is understood by a majority of the committee that the meeting today is the last until October or November.

Emanuel Hoffman, the well known artist and musician, states to The Age that there is nothing in the unwarranted report circulated that he has resigned his position with the American Art Works. He intends remaining indefinitely in Coshocton.

NewspaperARCHIVE®

Denounces Political Mis-management of the Local Water Works System

Expert Accountant from State Auditor's Office, Says While Political Strings Are Jerked in Water Works Management, the People Suffer.

E. T. McGuire of the state auditor's office in Columbus has just finished checking up the accounts of the Coshocton water works department. While here he made some investigation into the water situation of the city, but merely in connection with his duties here, he not having any jurisdiction or atuhority in the local affairs of the department.

Before leaving for Columbus Saturday noon Mr. McGuire was interviewed by an Age reporter. He said that he had thoroughly investigated the conditions prevailing here and was at a loss to nowk why some action had not been taken a long time ago. He said that as he understood it all that remains to be done is in the council's hands, that it to make the necessary appropiation.

This step will be taken by council at its next meeting.

Mr. McGuire checked over all the accontus while here this week and found no irregularities. He said that Auditor Evans accounts were unusually well kept.

"They have let politics enter into the condition," said Mr. McGiure, "and while they are fighting, the citizens suffer. The matter should be taken up by the citizens and some action taken forcing some relief."

Refutes Rumors

Vatican Physician Says Pope's Condition Improved.

Rome, Aug. 12.—The improvement of the pope continues and he is now practically free from fever. The swelling of the feet has diminished. Dr Patacci refuted the alarming reports that have been circulated about the pope's condition and declared that the pope is recovering, though slowly, because of his advanced age. The Osservatore Romeno, which is the organ of the vatican, says that the pope is almost entirely free from pain and is in excellent spirits, though he needs a long rest.

PRINTS PICTURE OF WEE WILLIE

The Columbus Dispatch Friday night printed a fine picture of Bill Robertson, the Coshocton boy who is doing such excellent pitching for Indianapolis. It shows him in pitching rig, just having delivered a ball.

The Grange

HARRY CATON, Editor.

State Grange Meeting.

The executive committee of the State grange held a meeting Monday, July 31 and officially fixed the date and place of the next state grange meeting at Columbus, Nov. 13, 14 and 15, 1911. The committee passed a resolution that this special session shall take the place of the regular session usually held in December. Edward S. Tussing was appointed to arrange and decorate the halls. The program as far as made out is as follows:

Tuesday night sixth degree in Knights of Columbus hall.

Wednesday night reception in board of trade auditorium.

Thursday night seventh degree in Knights of Columbus hall.

The first session of State grange will be held Monday, Nov. 13 at 10 am.

Delegates.

Coshocton county elects delegates to the state grange this year. Heretofore this county has had only one delegate. Now the membership has increased until we are entitled to two delegates. The state grange ruling is that a county is entitled to a delegate for every 500 members or major fraction thereof. These delegates are to be nominated at the first regular meeting in August and the election for same is at the first regular meeting in September. So far the county Deputy has received nomination from two candidates.

G. T. Vinsel, Coshocton, Route 4.
R. A. Todd, Fresno Route 2.

Mr. Vinsel is a member of Plainfield grange and Mr. Todd belongs to Oak Grove. Both have been members of the grange for years and both would represent the county with credit at a state meeting. If there are no other candidates both of course will be elected Indications are however that there will be a number of other candidates

So far no candidates have appeared for alternates. These are chosen the same as the delegates, and two should be elected, for in case the delegates would be unable to attend the state grange the county would have no official representation if we have no alternates. A delegate's wife attends the meeting with the same privileges and voting powers as the delegate; therefore Coshocton county will have four votes if the delegates are married—no chance for bachelors.

The County's Membership.

State Secretary Craig gives the paid up membership for this county for the quarter ending June 30, 1911 as 1156. Only about two or three years ago our membership was 500 or less. This growth shows a healthy condition of the order in the county. Whenever we reach a membership of 1251 we are entitled to three delegates,—and we'll get there by the next election.

Grange Picnic at New Castle.

Saturday Aug. 19 is the date of a big picnic at New Castle. The picnic is given by Walhonding Valley and Butler granges. Good speaking, amusements and a general good time is arranged for and everybody is invited.

Another Boy Wants to See the State Fair.

Lewis C. Miller, one of Fresno's young and energetic grangers has filed his application as a candidate for the free trip to the state fair.

Lewis is one of the boys who would see things and be able to tell the story when he came back. He graduated from Fresno high school last term and will likely attend Coshocton high this winter.

Farmers' Day at Chautauqua.

The farmers of Coshocton county have an educational opportunity which they cannot afford to miss in what is known as Farmers' Day at the Coshocton Chautauqua, Saturday, Aug. 19.

The Chautauqua management have secured for this date Hon. Robert S. Seeds, known to the lecture world as "Bob Seeds." He has a reputation from coast to coast as an amusing story teller and eloquent farm lecturer.

He says of himself that he is a "Pennsylvanian by birth, an Irishman by parentage, a farmer by telephone, a Presbyterian by marriage, a wit by nature and a Democrat by chance."

He has an extended reputation as a lecturer and his talk on the platform is always brim full of wit, humor, originality and sunshine.

He gives his hearers both sense and nonsense, makes them forget their cares and gives them new hopes and ambitions.

His subject will be "How God Made the Soil Fertile" in which he tells of his phenomenal success on a worn out eastern hill farm. "Bob" Seeds is a practical farmer, his specialties being alfalfa and hogs.

Many people who have heard him say that as a lecturer he is better than Gov. Folk.

Go and hear Bob Seeds and if you are fortunate enough to have a family take them along and you will not regret doing so.

What a Farmer Says of "Bob" Seeds.

In a personal letter to the editor one of Coshocton county's prominent farmers says: "I have heard "Bob Seeds" twice but want to hear him again. No one will be disappointed in hearing him."

He will be at "Farmers' Day" at the Chautauqua Saturday, Aug. 19.

Ohio State Grange Delegates.

The following counties will be entitled to delegates to Ohio State grange as indicated:

Ashtabula 5, same as before.
Columbiana 4, gain of 2.
Coshocton 2, gain of 1.
Franklin 2, gain of 1.
Jefferson 2, gain of 1.
Jefferson 2, gain of 1.
Knox 2, same as before.
Licking 2, gain of 1.
Morgan 2, same as before.
Stark 2, same as before.
Summit 2, gain of 1.
Trumbull 4, gain of 1.

All the other counties having elections this year will have one delegate.

By failing to report enough paid up members by Aug. 1 for quarter ending June 30, 1911, the following counties have lost the privilege of electing one additional delegate: Ashtabula, Hardin, Knox, Lorain, Richland, Stark and Tuscarawas.

Fraternally,
Eugene F. Cranz.

Grange Membership.

From the reports of State secretaries and masters the following report on membership in a few states is given by National Lecturer Wilson: in Maine there are 440 granges with about 58,000 members. One county has fifty granges and over 6,000 members. One grange has over 1,000 members. The receipts of the secretary's office were $12,496. Vermonet has 202 subordinate granges with about 20,000 members. There are also 24 county granges with a membership of 7,000. The largest grange has 394 members. Pennsylvania has 53,000 members and gained about 7,400 last year. The secretary's receipts were about $49,000. The total funds in the treasury amount to $24,200. Ohio gained nearly 4,800 new members last year and 43 new granges. The State grange has over $26,000 as its resources. New Hampshire has 269 granges with a membership of 20,000. Massachusetts had a membership of 28,750 at the last annual report and gained about 2,000 last year. The cash receipts of the secretary's office were $12,373. New York has over 750 granges with nearly 95,000 members. One county has over 7,000 members. The receipts of the secretary's office last year were $24,000. Rhode Island has 3,000 members in 33 granges. New Jersey has 18,000 grangers Connecticut reports 15,000 members. The western states have from 2,000 to 10,000 each, the growth in the state of Washington being most notable of all.

Sunday in The Churches

United Brethren

THE REV. JAMES S. JONES, Pastor. Park avenue at the corner of Orchard

Sunday school at 9:15.
Sermon, 10:30 am. "Faithfulness."
Y. P. S. C. E., 6:30 pm.
Evening service at 7:30 pm, "Helping One Another."

First Christian

THE REV. LOVELL D. HAMMOND, Pastor. Bowen Seventh Street, corner of Poplar st.

Sunday school and congregation at 9:45.
Intermediate society at 2:30 p. m.
Y. P. S. at 6:30 pm.
Morning sermon at 10:30 am.
Evening service at 7:30.

Church of Christ

REV. BURK HARDT, Minister. Corner Main and Eight-st.

Sunday school at 9 a. m.
Preaching service at 10 a. m.

Baptist.

THE REV. WILLIAM H. BRIDGE, Pastor. Located on Chestnut-st. near North Sixth

Joint service of Sunday school and congregation.
Bible school 9:15. Study period 10, sermon, 10:30.
Junior Mission band vespers, 6:30 pm.

Emmanuel Lutheran

Sunday school at 9:15.
Junior League at 2:30.
Morning service at 10:30. Rev. Rittes of Lancaster will preach.
Evening service at 7:30.

Presbyterian

THE REV. GEORGE BREWER, Pastor. South Fourth st. corner of Chestnut Strangers welcome.

Bible school at 9:15. Graded system of instruction with classes for all ages

Methodist Protestant

Corner Walnut and Eighth streets
Sunday school at 9:15 am

Conesville M. E.

C. M. GAY, Minister

Sunday school 9 am.
Epworth league at 6 pm.
Preaching servicees at 7 pm.

New Moscow.

Sunday school at 9 am.
Preaching service at 10:15 am

Seventh Day Adventists

LOCAL ELDER MR. C. A. SHRYOCK, Pastor. Sabbath services held Saturday in Trades Council hall, Forbes' bldg. Sabbath School at 10:30 a. m. Bible study at 2.

Our motto, "The Commandments of God and the Faith of Jesus."

Canal Lewisville M. E. Church.

REV. WHITEHURST, Pastor

Sunday school at 9:30.
Evening service at 7:30.

Sacred Heart

THE REV. FATHER GOEBEL, Pastor. Burt avenue Terrace between Main and Walnut

Mass at 7 and 9:30.
Sunday school, 2 pm.
Vespers and benediction, 2:30.

Roscoe Methodist

THE REV. MR. WHITEHURST, Pastor. Sabbath School at 9 a m.

Sermon, 10:30 am.
L. T. L., 1:30 pm.
Jr. Epworth, 7:30. pm.
Prayer meeting Wednesday, at St. Johns.

Christian Union

THE REV. I. B. DILLIN, PASTOR. Corner Vine St. and Brower ave., Sunday school 9:15

Sunday school at 9 o'clock.

Christian Science

Reading room, in Gray building, open Thursday afternoons.
Morning services at 10:30.
Wednesday evening service at 7:30.
Strangers always welcome.

Grace M. E.

THE REV. JAY C. GOODRICH, Pastor. Fourth street at corner of Walnut.

Sunday school at 9 o'clock.
Music by orchestra.
Morning service at 10:30.
Junior League at 3 o'clock.
Intermediate League at 6:15.
Epworth League at 6:30.
Evening service, 7:30.

Roscoe Christian Union

9 am., Sunday school
10:30 am., Class meeting.

St. Mark's Episcopal Church.

REV. FRANK ALBUS, Pastor. Millcreek-tp.

Salvation Army.

ADJT. W. A. BRINDLEY, in charge N. Third-st.

9:15 am., Sunday school.
2 and 6:30, p. m., Street Meetings.
3:00, Altar Service.
7:30, Revival service.

Shiloh Baptist (Colored)

THE REV. MR. G. A. MADISON, Services each in the Shaw building

Sunday School at 2 p. m.
Preaching at 10:30 a. m. and 7:45 p. m.
General praise service at 3 pm.

Chili German M. E.

CARL EITHER, minister.

Sunday school at 9:30, sun time.
German service at 10:30.

The Presbyterian Chapel.

J. R Stewart Supt. cor. Chestnut and Fifteenth st.

Bible School each afternoon at 4 p. m.

German Evangelical

THE REV. H. C. GRAEPER, Corner of Eigth and

Sunday school at 9:15 a. m.
Pastor at Chili and Halifax.

Trinity Episcopal

THE REV. FRANK ALBUS, RECTOR. Services held in Assembly Hall at Carnegie Library.

Sunday school at 9:15
Morning prayer at 10:30.

CHURCHES MAKE WAY FOR THE CHAUTAUUA

Coshocton churches hold no services tomorrow save Sunday school, with an exception or two, making way for the Chautauqua services at the fair grounds. The program for Sunday is unusually attractive according to those who are acquainted with the speakers.

ALSO NAMED AS A DEPOSITORY

The People's Banking Co. of Coshocton has also been named as depositary for the postal savings bank to be started at the local postoffice one week from today. All local banks are now qualified

WATSON IN HOT WATER ONCE MORE

Husband and Wife Blame Each Other With Vandalism.

Another sensational twist was given the Harvey Watson case Friday afternoon by the series of peculiar circumstances following which Mrs. Watson came to Coshocton Saturday morning to consult her attorneys.

Friday afternoon Mrs. Watson who a few days ago started situ against Harvey Watson for divorce, called her attorney C. O. Turner and told him that Harvey had sold two cows, in direct violation of a temporary injunction granted in common pleas court; had cut up her clothes and was refusing to permit her to enter the cellar after butter and milk and raising "cain" in general

Both Sides.

Later in the afternoon Probate Judge Ashman was called by telephone by Harvey Watson. He said his wife had cut up her clothes and those of the children and was trying to throw the blame onto his shoulders. He wanted Mrs. Watson arrested and asked that Probation Officer Brunskill be sent to the farm for that purpose.

Nothing was done however by the probate court.

Turner says that Mrs. Watson claims that her husband went to a justice of the peace and wanted a deed made out for the property. He was going to sell the land.

The peculiar conditions have both the probate court and the woman's attorney in a muddle. An invistigation may be made.

OLD TESTAMENT TIMES
BROOKLYN TABERNACLE
BIBLE STUDIES

DESTROYING GOD'S WORD

Jeremiah 36—Aug. 13.

"The Word of our God shall stand forever."—Isaiah 40:18.

The Prophet Jeremiah was shut up in prison. The disaster upon the kingdom had, to some extent, awakened the people to a slight repentance of fear rather than heart repentance. The king had enmity against Jeremiah because the Divine message came through him. He seems to have hope to restrain the Prophet from further proclamation of the coming trouble through fear. However, the Lord directed the Prophet to write out all of his prophecies on a scroll, after the ancient style, in columns. Jeremiah dictated and Baruch served him as amanuensis.

By the Lord's direction this book of Jeremiah was to be read to all the people, in the temple, on the occasion of a general gathering for worship and repentance. Since the prophet himself could not go, he directed Baruch, who took the scroll and read it in teh hearing of the people. Its prophecies of dire disaster made a deep impression. One of the princes of the people was present and heard the reading and reported to others of the king's counsellors. They sent for Baruch and had him read it before them all. They, also, were deeply impressed and concluded that it should be brought before the king. But meantime Baruch and Jeremiah were hidden, the probability of the king's displeasure being great.

Hearing of the manuscript, the king was anixous to have it read before him by a scribe. During the reading, as two or three columns of the manuscript were read, the king cut them off with a penknife and threw them into the fire—until the entire manuscript was heard and destroyed. By the Lord's direction Jeremiah dictated his prophecies afresh, Baruch again acting as amanuensis; and this edition was made still more complete than the former. Amongst other things it included the Divine edict that none of Jeholakim's posterity should ever sit upon the throne of David.

God's Word Indestructible.

Thomas Paine, Voltaire and Ingersoll imagined that they had made the Word of God to appear so ridiculous that it would nevermore have influence amongst men. Robert Ingersoll is quoted as having said, "In ten years the Bible will not be read." How little the poor man knew on the subject.

The frontispiece of a well known Wyckliffe Bible pictures Satan and others, religious and irreligious, blowing with all their might to put out a light. In proportion as they exhausted their energy the light burned the more brightly.

A story is told respecting the Tyndale Bible which illustrates the point we are making, namely, the impossibility of extinguishing God's Word. Tyndale, while at the university of Cambridge, England, devoted much of his life energy to the translation of the Bible. He remarked to an opponent, "If God spare my life, ere many years I will cause a boy that driveth the plow to know more of the scriptures than thou dost."

Tyndale's project of publishing the Bible in the English language was so seriously opposed in England that he removed to German cities and, in the year 1525 A. D., his translation of the New Testament was issued. Copies of it poured into England. The Bishop of London was so opposed that he collected and burned as many copies as he could, at St. Paul's Cross in London. Yet more copies came. He could not destroy them. The Bishop collected monies wherewith to buy up the whole edition. The purchase was entrusted to a merchant named Parkington, who went to Germany and purchased the books. Addressing Tyndale, he said: "William, I know thou art a poor man and hast an heap of New Testaments and books by thee, and I have now gotten a merchant which with ready money will buy all thou hast." Tyndale inquired, "Who is this merchant?" Mr. Parkington answered, "The Bishop of London." "Oh!" said Tyndale, "that is because he will burn them." "Yes, he will," said Parkington. Tyndale was glad because thus he could get out of debt and he said, "The world will cry out against the burning of God's Word." The money from the same enabled Tyndale to get out a new edition with errors corrected and much better than the one that was burned.

Better Interpretation Opposed.

Although we have passed the day when any would attempt to destroy the Bible, we have not passed the day of opposition to the truth.

Satan would fain have the people of God worship the book rather than study and appreciate its contents. In consequence, not a few are opposing the light that is now shining from the Word of God—disclosing to us the fact that much that came down to us from the Dark Ages is contrary to the Bible as well as to reason. Many of the professed teachers of the church are heartily opposed to Bible study, although their opposition is advanced as cautiously as possible "for fear of the people."

As the time of natural Israel's visitation was at the First Advent, so the time of spiritual Israel's visitation is at the Second Advent. As nominal Israel stumbled and was blinded and failed to receive the King and lost the blessing, so will it be with nominal spiritual Israel. Thus it is written, "He shall be for a stone of stumbling and rock of offence to both houses of Israel." As with the Jews (every Israelite indeed," in whom was no guile, was specially blessed and kept and assisted), so it will be here. All others will stumble and, as it is written, "A thousand shall fall at thy side, and ten thousand at the right hand, but it shall not come nigh thee. Only with thine eyes shalt thou behold and see the reward of the wicked" (Psalm xci, 7, 8).

Scriptural truth is a scarce commodity at the present time—the world is full of error and sin and, unrighteousness. The righteousness as to hunger and thirst for it. To such spiritual food will be granted. Truth will be dispensed to them as "meat in due season."

The scriptures from first to last give us to understand that God's Word is to shine more and more brightly down to the very end of this Gospel Age. St. Peter declares it to be "the more sure Word of prophecy, to which we do well that we take heed, as to a light shining in a dark place until the Day dawn and the Day Star arise in your hearts" (II Peter, 1, 19).

The Bishop of London opposed the Tyndale translation because the practices of the time were not in harmony with the scriptures. Similarly, today, there are doctrines, traditions, creeds from the Dark Ages still reverenced, and which a better understanding of the Bible would correct and put to shame. Hence the opposition to the better understanding of God's Word. Nevertheless, the Word of God shall stand forever, and the spirit of the truth shall make free all the children of the truth.

"Truth crushed to earth shall rise again,
The eternal years of God are hers."

Our Stock of
Summer Goods
is still complete

and we can supply you with Screen Doors and Windows, Lawn Mowers and Hose, Refrigerators, Hammocks, etc. We have the right kind.

Coshocton Hardware Company

Duckie's Luck Never Seems to Change — It's Always Bad

By H. M. Martin

NewspaperARCHIVE® NewspaperARCHIVE®

They Have a New Drink in Scotland Called Mutt and Jeff ✣ ✣ ✣ By "Bud" Fisher

The Daily Age's Classified Page

IF YOU WANT WHAT YOU WANT WHEN YOU WANT IT, READ THIS PAGE EVERY DAY

Age Want Ad. Rates

25 words 25 cents six consecutive insertions, cash with copy invariably. Extra words one cent each. Phone for free Age Want Ad Messenger who will call in a hurry at your home for copy and cash.

WANTED

Skirts dry cleaned and pressed, 50 cents. Gents' suits dry cleaned and pressed, $1.25.

HENRY MILDER
626 Main street.
Bell phone 410

WANTED—5 room house. modern conveniences, centrally located, rent reasonable. Address 313 care of Age office.

WANTED—Anyone, anywhere, can start a mail order business at home. No canvassing. Be your own boss. Send for free booklet. Tells how. Heacock, E. 1191 Lockport, N. Y.

WANTED—An intelligent person may earn $100 monthly corresponding for newspapers. No canvassing. Send for particulars. Press Syndicate, F. 1292 Lockport, N. Y.

WANTED— Chamber maid at Park hotel.

WANTED—Apprentice to learn barber trade, must be 16 years old or older. Good oportunity for live boy. Harry Voorhees, under postoffice.

WANTED—Messenger boy, must be over 16 and have wheel, good chance to learn the business, either phone 98. Postal Telegraph Co

WANTED — Demonstrators; either sex; stop canvassing. Write for new method; permanent outside work; no capital; $3 to $5 daily; experience unnecessary. Central Mfg Co, Pittsburg, Pa.

WANTED AGENTS—To canvass every town for "made to measure" underwear. Liberal commissions. Territory guaranteed The Ohio Textile Co., Panesville, O.

WANTED—Energetic young man with good education for position in office of local manufacturing plant. One with some business experience preferred. Excellent opportunity. Address giving age, experience, etc., "Assistant," care of The Age office.

POSITIONS WANTED.

Perhaps you can't secure just the kind of employment in this city you desire. A "Position Wanted" ad in this paper and 90 other daily papers in Indiana, Illinois and Ohio will get what you want. $2.50 per line each insertion. Austill Advertising Syndicate, Elwood, Indiana, Write for list of papers.

FOR SALE OR TRADE.

If you want to Sell or Trade anything, a want ad in this paper and 99 others in Indiana, Illinois and Ohio will find your party. It will only cost you $2.50 per line of 6 words, write us for list of papers. Austill Advertising Syndicate, Elwood, Indiana.

FOR SALE

FOR SALE HOUSEHOLD GOODS— 1 Estley organ nearly new, 1 couch, 1 iron bed and springs, dining room chairs, 1 small gas heater, cupboard, and other articles—A. T. Hardwick 636 Orange street.

FOR SALE—Farm of thirty acres in Monroe township House and stable, and other out buildings in good condition Good water. Will sell cheap Harrison Fredrick, Blissfield, O

FOR SALE—A $30.00 china closet mission style for $15; 1 fancy oak chair $3; 1 $25 gas range for $12.50, 1 sideboard at a bargain for $10; 1 cabinet bath. Enquire within a few days at 417 S. Fourth-st.

Insist on receipt from your Age Carrier. Phone any irregularity to 152.

FOR SALE

Public Auction of Horses
Friday, August 25, '11
Coshocton Horse & Mule Co.

Will have some of the high class of horses of all kinds, among them will be three pair of matched geldings of the general purpose type and several of the best roadsters we have had this year. As usual, we will have plenty of the cheaper ones. Horses sold at private sale will be charged the same commission as if sold in auction. Cash or bankable note for three months will be taken with interest at 6 percent. Try and be with us, it will be well worth your time.

JOHN M. ADAMS,
Coshocton, O.
F. W. Andrews, auctioneer,
McConnell & Karr, clerks.

FOR SALE — Phaeton in excellent condition, two sets of wheels. Inquire Arthur Woelfle, 303 S. Fourth st

FOR SALE—4-room cottage, large lot and barn, 415 N. Third street.

FOR SALE—Light spring wagon, $12, at Lembright's livery barn, Third st.

FOR SALE—Four chair modern barber shop. W. T. Spach, Elwood, Ind.

FOR SALE—A 26 months old chestnut sorrel draft gelding colt, 15 1-2 hands high, weight 1330 pounds, on pasture, thin in flesh, extra heavy bone, exceedingly gentle and tractable disposition, broken to harness, works true. Sire, Isaac Norris' imported black Norman—Dam, Norman mare weighing 1725 pounds. very promising Samuel Park, R. D. 2, Fresno, O.

FOR SALE—Fine seed rye yielding 25 bushels per acre on thin ground. Apply F. L. Rodehaver, Walhonding Ohio, R. F. D. No. 2. Citizens phone 716

FOR SALE—Cot, in good condition, Inquire 733 Poplar st. Bell phone 288.

FOR SALEPony outfit including pony cart, harness and saddle Cheap if sold at once. F. W. Kreber, 729 Poplar street.

FOR SALE or trade—80 acres in Brevard county, Fla. Good orange land. Half mile from railroad. Write John Stonebrook, Mt. Vernon, O.

LOST OR FOUND

LOST Strayed or Stolen—White male bull terrior answering to name of "Trixie." Has small brown spots on ears and on tip of nose. Return to Cantwell's shoe store and receive reward.

LOST—Brooch about the size of a quarter with diamond in center surrounded by pearls. Lost on W. Walnut, Fourth or Main Finder will receive reward. Mrs. Russell Kennedy, 349 W. Walnut or Citizens' phone 61 B.

LOST—Small black pocket book containing $1.76 Lost on S. Second-st., near the corner of Main. Finder return to The Age office or call 170 B, Citizens

GROCERS

TRY WARD'S
MOTHER'S BREAD
At Gamble's Grocery
528 Main Street. Both Phones 71

BUILDERS' SUPPLIES.

When you want the best for the lowest prices in lime cement, rock-plaster, etc., call on John D. Stevenson Third st., opposite court house. Both phones 327.

Mayor Pardons Woman.

Iola, Kan., Aug. 12.—Upsetting the decree of Judge Smeltzer that Mrs Reese should work out a fine imposed on her on the rock pile, like a man, Mayor Bellinger pardoned the woman prisoner.

FOR RENT

FOR RENT—2 nice 4-room flats, for small families Water and gas. Cheapest rent in the city. Call on Wm. Maxwell, at Compton's Harness Shop.

FOR RENT—2 or 3 furnished rooms, modern conveniences, centrally located. Would furnish for light house keeping. Call at 219 Locust street or Citizens' phone 773 B.

FOR RENT—Store room formerly occupied by Imperial restaurant. Fine location. Apply B. W. Pope.

FOR RENT—One half double house corner South Fourth and Mulberry st. consisting of 3 rooms, two down and one up. All good sized rooms. For terms apply to Theo Agnew, at The Ransom Dry Goods Co.

FOR RENT—6 room house, 1027 Adams st. Bath and modern improvements. Thoroughly cleansed and disinfected. Jacobs & Armstrong Insurance agency, or Mrs. Anna Bucklew, Citizens' phone 856, Warsaw, O.

FOR RENT—Portable house, suitable for Chautauqua campers. Rent reasonable. See anyone at O'Donnell's Smoke House for particulars.

FOR RENT: Four-room cottage within five minutes walk of six factories and Main street, gas and water, basement under whole house. $8.50 per month Inquire 364 S. Second st.

Two Detectives Killed.

Detroit, Aug. 12.—Taken for the car thieves they themselves were hunting, Frank J. Cook and Dan Vreeland, special officers for the Lake Shore road, were shot dead in the Michigan Central yards. The man who did the shooting, the police believe, is William Barnett, a Michigan Central detective.

Accused of Stealing.

E. E. Chamberlain, of Clinton, Me., boldy accuses Bucklin's Arnica Salve of stealing—the sting from burns or scalds—the pain from sores of all kinds—the distress from boils or piles. "It robs cuts, corns, bruises, sprains and injuries of their terror, he says, "as a healing remedy its equal don't exist." Only 25c at C. E. Anderson's of C. W. Ferguson's of Roscoe.

You can buy the best olive oil grown at Penteis, 50c pt. or $1 qt.

MISCELLANEOUS

WOMEN, sell guaranteed hose, 70 per cent profit. Make $10 daily. Full or part time. Beginners investigate. Strong Knit, Box 4029, West Philadelphia, Pa.

NOTICE—All persons caught trespassing on our property near the river bank north of the Pennsy tower will be prosecuted. Mrs. Mary McDermott.

Ask your grocer for Parrish Bros.' Peerless Brand creamery butter. Accept no other. Quality guaranteed.

NOTICE—Bethlehem grange number 1752 will picnic at Hawthorne grove on the Warsaw-Coshocton road, Saturday, Aug. 12 State and local speakers. You will be made welcome.

PUBLIC STORAGE!

Household goods, pianos, automobiles, etc. Goods called for and delivered. I have also made arrangements with a first class packer to crate household goods for shipment, New room, free from all mustiness and dust. Reasonable rate. Fred Beutenmiller, office, South Hickory-st., corner Orange street. Both phones.

FRESH VEGETABLES

Pulled only a few hours before placed on your table.

Sweet Corn, Carrots,
Beets, Cauliflower, Onions,
Cucumbers, Radishes, Tomatoes,
New Cabbage.

Delivered in the Green and White wagon to your door

Cit. phone 725 C.

John M. Wells, Gardener.

Death Comes On Time.

New Philadelphia, O., Aug. 12.—After buying a coffin naming his pallbearers, selecting the text of the funeral sermon and the songs he wanted sung, A. R. Howell, a Panhandle railroad man went to bed in his home in Uhrichsville and died a few hours later.

CASTORIA
For Infants and Children.
The Kind You Have Always Bought
Bears the Signature of Chas. H. Fletcher.

AN ORDINANCE

An ordinance to provide for the issue of bonds in anticipation of the collection of special assessments for the improvement of Tenth street, from Orange street, southward 488 ft., by constructing a sanitary sewer therein.

Be it ordained by the Council of the City of Coshocton, State of Ohio.

Sec. 1 That it is deemed necessary by the council of the City of Coshocton, Ohio, to issue and sell the bonds of said city in the sum of $500.00 for the purpose of constructing a sanitary sewer in Tenth street from Orange street southward 488 ft. in the city of Coshocton, Ohio, in anticipation of the collection of special assessments in pursuance of a resolution passed on the 13th day of February 1911 and an ordinance passed on the 12th day of June 1911.

Sec. 2. That the bonds of said city be issued in the sum of $500.00 for the purpose herein mentioned, each of said bonds to be in the denomination of $100 and numbered from one to five, both inclusive. One of said bonds to mature and be made payable on the first day of September 1912 and one of said bonds on the first day of September of each year, until all of said bonds shall have been paid, said bonds shall be dated not later than September 1st, 1911, and shall bear interest at the rate of four and one-half (4 1-2) per cent per annum, payable semi-annually, evidenced by coupons attached thereto, and all of said bonds shall be payable at the office of the City Auditor in the City of Coshocton Ohio.

Sec. 3. Said bonds shall express upon their face the purpose for which they are issued and that they were issued in pursuance of this ordinance, they shall be prepared, issued and delivered under the directions of the Finance Committee of the council of the City Auditor, and shall be signed by the mayor of said City, and by the City Auditor, and sealed with the corporate seal of said city and the interest coupons attached to said bonds shall be executed by the City Auditor, with his signature thereon, or shall have his signature printed or lithographed thereon.

Sec. 4. Said bonds shall be first offered at par and accrued interest to the trustees of the Sinking Fund, in their official capacity, and if the Sinking Fund Trustees refuse to take any or all of said bonds at par and interest, then said bonds not so taken shall be offered at par and interest to the Board of Commissioners of the Sinking Fund of the City School District, and such of said bonds that are not taken shall be advertised for public sale and sold in the manner provided by law, but not for less than their par value and accrued interest.

Section 5. The proceeds from the sale of said bonds except the premium and accrued interest shall be placed in the city treasury to the credit of the Public Service fund and shall be disbursed upon proper vouchers for the purpose of constructing a sewer in Tenth street from Orange street south 488 ft. in the City of Coshocton Ohio and for no other purpose and the premiums and accrued interest received from said sale shall be transferred to the Trustees of the Sinking Fund to be applied by them in the manner provided by law.

Sec. 6. This ordinance shall take effect and be in force from and after its passage and legal publication.

Passed in council this 24th day of July 1911

E. M. Harding Pres. of Council
Attest: W. S. Heedman Clerk
Approved this 25th day of July 1911
Geo. W. Cassingham,
8-12 Mayor

Big bundles of papers at Age office for under carpet, 5c

TODAY'S MARKETS

THE AGE RECEIVES BY WIRE DAILY MARKET REPORTS FROM PITTSBURG, CLEVELAND, CHICAGO, TOLEDO AND OTHER CENTERS CORRECTED EVERY DAY.

Pittsburg Live Stock

PITTSBURG, Aug 12.—East Liberty reports today as follows:

Steers $4 to 6.90
Hogs 7.25 to 8.10
Sheep 1 to 3.90
Lambs 3 to 7
Calves 4 to 8.

Cattle.

Very little doing in the cattle division. Tone quiet and values were nominally steady. Outlook is favorable for choice steers. That class in west 10 to 15 cents above week ago.

Calves.

Fair supply calves on sale today. Market denoted very little variance from yesterday. 170 calves made up total receipts—quality fair. Offerings included a couple cars westerns. Inquiry moderate and choice handy veals favored. Trade for other grades not encouraging. Butchers paid $7.75 to 8 for best native calves. Buyers took a poor interest in western quality. Values today fully steady with week ago.

Hogs.

Hog supplies denoted some increase today. Total receipts embraced 1250 head—quality good. Demand showed no urgency — orders not numerous. Good activity lacking and values a nickel lower. Handy and light Yorkers sold at $8.05 to 8.10. Packers paid $7.70 to 7.75 for prime heavy. Eastern buyers favored best light qualities. Pigs at $7.50 to 8 denoted a firm basis. Levels today 25 to 35 cents above week ago. Best pigs 50 to 75c higher than Monday's range. Market, closed slow—the outlook just fair.

Sheep and Lambs.

Some improvement noticed in the barn today. Buyers wanted good lambs and paid higher rates. Supply decreased — receipts embraced 900 head. Bulk of offerings denoted Pennsylvania natives. Best lambs on the market topped at $7. That price 50c above Monday—other grades steady. Good sheep scarce—trade slow—values steady. Top lambs today the highest in three weeks.

Chicago Live Stock

CHICAGO—Cattle: Beeves, $5 00@7 65; Texas steers, $4 50@6 25; western steers, $4 10@6 40; stockers and feeders, $3 00@5 50, cows and heifers, $2 20@6 10, Calves—$5 75@8 25. Sheep and Lambs—Native sheep, $2 40@3 85; western, $2 75@3 85, native lambs, $3 75@4 00; western, $3 75@7 10; yearlings, $3 75@4 85 Hogs—Light, $7 25@7 85; mixed, $7 05@7 80, heavy, $6 90@7 70; rough, $6 90@7 15, pigs, $6 10@7 70 Wheat — No. 2 red, 89@90¾c. Corn—No. 2, 64½@65¾c. Oats—No 2, 40c.

CINCINNATI—Wheat: No 2 red, 88@90c. Corn—No. 2 mixed, 66½@67c. Oats—No 2 mixed, 39½@40c. Rye—No 2, 85@87c Lard—$8 37@8 50. Bulk Meats—$10 25@10 50. Butter—Creamery extras, 27½c; creamery firsts and seconds, 21@23c, dairy, 18c. Poultry—Springers, 12@14, hens, 10c; turkeys, 15@16c. Eggs 15@16c. Cattle—$2 50@6 35 Sheep—$1 50@3 50 Lambs—$3 00@7 10 Hogs—Packers $7 80@7 95, stags, $4 00@5 75, sows, $5 00@6 85; pigs and lights, $4 00@7 95

EAST BUFFALO—Cattle. Export cattle, $6 25@6 90, shipping steers, $6 00@6 40; butcher cattle, $5 50@6 75, heifers, $4 00@6 00, fat cows $2 50@5 25; bulls $3 25@7 00, milkers and springers, $25 00@50 00, Calves—$4 00@9 25 Sheep and Lambs—Mixed sheep, $2 50@4 00, wethers, $4 00@4 25; ewes, $2 25@3 75, lambs $5 00@7 10, yearlings, $4 25@5 25, Hogs Heavies, $8 00, mediums, $8 00@8 02, Yorkers, $8 10, pigs $8 10, roughs, $6 75@6 85, stags, $4 50@6 00,

PITTSBURG—Cattle Choice, $6 70@7 00; good, $6 25@6 60, tidy butchers, $5 60@6 15; heifers, $3 00@5 25, cows bulls and stags, $2 00@4 50, fresh cows, $25 00@50 00 Calves—Veal, $6 00@8 00. Sheep and Lambs—Prime wethers, $3 75@4 00 good mixed, $2 25@7 45, lambs $3 50@7 00 Hogs—Heavy hogs, $7 70@7 75, mediums $8 00@8 05, heavy mixed $7 85@7 90, Yorkers, $8 05@8 10; pigs, $7 50@8 00

CLEVELAND—Cattle Choice steers $5 85@6 25, heifers, $4 00@5 25, fat cows, $2 75@4 00, bulls, $2 75@4 00, milkers and springers, $20 00@52 00 Calves—$8 50 down Sheep and Lambs—Spring lambs, $4 00@6 75 Hogs—Heavies, mediums and pigs, $7 95, Yorkers, $8 00, roughs, $7 00, stags, $6 00

TOLEDO—Wheat, 92½c, corn 67½c; oats, 41c, rye, 84c, cloverseed, $11 85

Grandsons as Pallbearers.

Lewiston, Me., Aug. 12.—At the funeral of Senator W. P. Frye his eight grandsons acted as pallbearers. Governor Plaisted and his staff were present.

Tell it to The Age reporter.

Local Grain and Feed Market.

(Corrected by Hanley Milling Co.)

New wheat	.80
Corn	.70
Oats	.45
Rye	.70
Flour	5.40
Flour, per 1-4 bbl	1.35
Flour, per 1-8 bbl	.68
Meal, yellow bolted, 10 lbs.	.25
Meal, unbolted	1.60
Bran	1.40
Middlings	1.40
Screenings	$1.25
Chops	$1.60
Retail Prices	
Old shelled corn	.80
Ear corn	.80
Oats	.55

Poultry

(Corrected by Chas. E. Lorenz.)

Turkey, per lb.	.15 to .17
Chickens, young	.16c
Chickens, old	.10c
Ducks	.13c
Geese	.10
Seeds	
Best cloverseed (selling price)	$9 to $9.50
Mammoth cloverseed	$9 to $9.50
Alsike	$10
Timothy seed	$6.75

Produce.

(Corrected by Snyder Grocery Co.)

Butter	.16
Eggs	.16
Old chickens	.12
Spring chickens	.16
Country lard	.9
New cabbage	.3
Retail Prices	
Butter	.30
Eggs	.18
Potatoes	$2.35
Old chickens	.15
Spring chickens	.20
Country lard	.12 1-2
Honey, per lb.	.22
New cabbage	.5

Hay, Etc.

(Corrected by Thomson & son)

Hay, loose	$17.00
Hay, baled	18.00
Straw, baled	6.00
Oil meal, selling price	2.00
Salt, per bbl.	1.10
Timothy seed (retail.)	6.75

HOW'S THIS?

We offer One Hundred Dollars Reward for any case of Catarrh that cannot be cured by Hall's Catarrh Cure.

F. J. Cheney & Co., Toledo, O.

We, the undersigned have known F. J. Cheney for the last 15 years, and believe him perfectly honorable in all business transactions and financially able to carry out any obligations made by his firm. Walding, Kinnan & Marvin, Wholesale Druggists, Toledo, O.

Hall's Catarrh Cure is taken internally acting directly upon the blood and mucous surfaces of the system. Testimonials sent free. Price, 75c. per bottle. Sold by all Druggists.

Take Hall's Family Pills for constipation.

CHICHESTER S PILLS
THE DIAMOND BRAND.

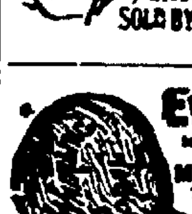

SOLD BY DRUGGISTS EVERYWHERE

Every Woman
is interested and should know about the wonderful MARVEL Whirling Spray

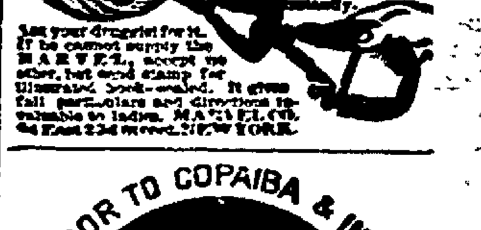

SUPERIOR TO COPAIBA & INJECTIONS
SANTAL CAPSULES MIDY
RELIEVES IN 24 HOURS

NEWSPAPERARCHIVE®

TODAY'S NEWS TODAY — THE COSHOCTON DAILY AGE — FEARLESS AND FAIR

MORE GREAT SURPRISES FOR AUGUST SHOPPERS

VALUES THAT FIND NO RIVALS OUTSIDE THIS STORE

Tomorrow you may take your choice of any Wash Dress in the Store for Ginghams, Lawns and fine White Materials, all sizes, excellent values at full price, but unusually attractive at 1-2 off. **One-Half Price**

Dainty Lawn Kimonas and Dressing Sacques 1-2 Price

Kayser's Silk Hose $1.00

Another shipment this morning of the famous Kayser Silk Stockings, finest and best wearing hose made, pure silk, lisle top and foot, black only, very special, $1.00 a pair.

Silk Dresses

Keen shoppers will realize at a glance the opportunity to save on these dresses. $25 values $15.50. $19.50 values $10. $12.50 values $8.50.

Laundry Bags 25c

A assortment of laundry bags, made from ticking in pretty light figured and floral designs, cord and tassel, 18 by 27 in. size, ready for use, 25c each.

Fall Fashion Book

The most complete and authentic style book published containing 100 pages of styles and new ideas for the home dressmaker. 20c each including any 15c pattern Free.

The Thompson-McKeown Co.

WAGON RECORD GOES TO UHLAN

Son of Bingen Wins Fresh Laurels at North Randall.

Cleveland, O., Aug. 12.—In the wonderful time of 56¼ seconds, Uhlan, gelding son of Bingen, trotting to wagon, clipped 3¾ seconds from the record established by Major Delmar in 1906. The time not only is a trotting record half mile to wagon, but was faster than Major Delmar's 59¼-second half mile to sulky and only a quarter-second slower than Dan Patch's paced half mile to sulky.

The half mile was trotted with Billings, Uhlan's owner, in the little wagon, alongside a runner driven by "Doc" Tanner, Uhlan's trainer. The first quarter was trotted in 28½ seconds, against a stiff breeze. The second quarter, with the wind at the gelding's side, was done in 27¾ seconds; the final eighth mile in 13¼ seconds, a 1:46 mile clip.

Billings and the gelding were cheered rapturously by the 9,000 horse lowers present at the final day's Grand Circuit meeting.

In addition to Uhlan, another champion was brought forth, Peter Thompson, son of Peter the Great, upsetting the 3-year-old trotting gelding mark of 2:11½, set by Peter Stirling in 1901, by winning the second heat of the three-year-old sweepstakes in 2:09¼. Peter Thompson's two-heat victory was a big surprise, Lady Jay being a $50 to $30 favorite. Peter Thompson distanced Lady Jay and Young Mac, the fourth entry, in the second heat.

Caloric Cook Stoves

The modern Caloric stove is a wonderful advance in fireless cookery. It is entirely different from the ordinary so-called fireless cooker, including hay boxes and similar devices. It is different in construction and equipment and far superior in cooking efficiency. In it are embodied patented features and principles that cannot be obtained elsewhere. The Caloric is a complete cook stove and will cook practically everything that can be cooked on an ordinary stove or range. It is the only one that will bake and roast perfectly without first partially cooking the food or reheating it before serving as well as stew, steam, boil ,etc. There is no cheaper or better process of cooking. It will save at least seventy-five per cent in fuel alone and a wonderful amount of time, labor and discomfort. All the nutriment and delicious flavors of food are preserved and the toughest cuts of meat are made tender and palatable. With the Caloric there is no danger of scorching or burning, everything perfectly cooked and ready to serve at your convenience. It is used in thousands of homes, sanatariums, domestic science schools, etc.

EVERY CALORIC IS GUARANTEED

VISIT OUR SODA FOUNTAIN

These hot sultry days reminds one that a cool, refreshing drink is what one desires and there is no better place than this store to quench your thirst. Note some of the new onesthat have been added to our own well known list.

SPECIAL FRUIT SALAD	Cool and Refreshing Drinks
FOUNTAIN SPECIAL	GRAPE PUNCH
CARAMEL MOUSSE	CHERRY PHOSPHATE
ORANGE ICE	COLD LIMEADE
CARAMEL NUT SUNDAE	CREAMED BUTTERMILK
CHAUTAUQUA SPECIAL	LEMON PHOSPHATE

The Fountain Dry Goods Company

"American Athletic Club" the Juvenile Chautauqua Stunt

When you go out to Chautauqua you will see a lot of boys and girls with yellow bands worn as badges, or around their arms, or as head-dress, bearing the letters "A A C." That means the "American Athletic Club," the organization for the juniors, under Miss Mary June Wood. So far less than 50 have enrolled, and it was hoped that more than 100 would respond. In previous years there has always been a big and enthusiastic class, and it is expected this year's will be no exception. Anyone between 5 and 21 is eligible. The list so far comprises the following young folks:

Virginia Merrell, Berney Lower, Merrill Soudles, Geneive Kerlin, Thelma Ward, Nnita Barnes, Francis Barnes, Paula Graeper, Wm. Edgar, Ester Carpenter, Norma Hennel, Olga Graeper, George Edgar, Paul Barcroft, Vera Albus, Mildred Albus, Stella McDowell, Margaret Grey, Margery Smith, Sarah Boone, Earl Parks, Virginia Hazell, Alfred Boone, Alden Swift, Daniel Bernie, Clinton Swift, Leland Klake, Clarence Rodgers, Edwin Thomson, Joseph Rodgers, Robert Kerlin, Bessie West, Helen Amann, Harvey Martin, John Shipps, Harold Smith, Ruth Shipps, Edwin Bwile, Charlotte Briner, Alice Snyder, Edwin Keinke, Catherine Snyder.

DREAM IS SHATTERED

Action on Veto Bill Will Keep Astor Out of Peerage.

London, Aug. 12.—William Waldorf Astor, multimillionaire, American by birth, Briton by choice, and descendant of the original John Jacob, who laid the foundation of the Astor fortune by skinning skunks and other fur-bearing animals, just completed the fight of his life for an English peerage. He lost. The passage by the house of lords of the veto bill ended Astor's dream.

Astor purchased the Weekly Observer, and its powerful appeals of its brilliant young Irish editor, J. L. Garvin, crystallized the opposition to Balfour and Lord Lansdowne, whom he has bitterly characterized as "traitors" and "hedgers."

Government by the people is a reality in England. From every section congratulations pour in to Premier Asquith and his able lieutenants who made possible the people's right to plan and enforce their own fiscal legislation.

The house of commons, made up of members elected by the people, and who will in the future be salaried officials,is to be sole factor in making up the annual budget, deciding what shall not be taxed, and running the British government. Heretofore the house of lords had equal power with the commons in all legislation.

Then She Kissed Him.

"You have not kissed me," she pouted, "for fifteen minutes."

"I know it," he said. "I have a very sensitive tooth, which is liable to ache if I do."

"What do you mean, sir?"

"Why, you're so sweet, you know!"

NEWARK LADY DIES IN HER NEW HOME

Mrs. Viva Tedrick, aged 22 years, the wife of Ross E. Tedrick, an employe of the Coshocton Light & Heating Co., died Saturday morning at 6 o'clock at the home on N. Ninth-st. The cause of her death was a complication of diseases.

Mr. and rMs. Tedrick moved to this city from Newark last June and ever since then Mrs. Tedrick has been in poor health. Ever since last Tuesday she had been confined to her bed in a very serious condition until death came this morning to relieve her suffering. Besides the husband she is survived by one daughter, aged 19 months, and by her mother, Mrs. Emma Caughenbaugh, who made her home with her. Mrs. Tedrick was a member of the Methodist church of Newark, where she lived before coming to Coshocton.

The remains will be taken to Newark this evening on No. 3 and burial will be made at Newark Monday.

A Bank With No Interests to Conserve

But those of modern, efficient banking.

Our efforts are directed to caring for our patrons in every legitimate requirement.

Your funds are safe, and continually growing by the addition of 3 per cent interest at

The People's Bank

Coshocton, Ohio.

FOR SALE—LAND

When you come to the Home Coming at Frazeysburg, O., Aug 18-19, call in our office and see some of the products of the soil of Florida. Mr. M. V. Raley, formerly of Coshocton, O., but now of Jacksonville, Fla., will be here and make an address on the opportunities in Florida. You know the population of the United States doubles every 27 years. The population in 1910 was 95,000,000. Homes for 95,000,000 more people will have to be provided in the next 26 years. Are you not sorry you did not invest some of your money in good cheap land in Florida? Now is the time. Good land is the safest investment on earth. There is only one way for the price to go, and that is up. Special excursions to the south every month. Write us for rates and dates. Busby & Lemert, Frazeysburg, O.

11-18

Solves Life's Mystery

French Scientist Claims To Have Created Frog.

New York, Aug. 12.—A special cable dispatch from Paris says:

Scientific circles have been aroused here by the announcement that Bataillon, a French scientist, had at last solved the great problem of science and succeeded in creating life. But the original statements are now modified.

Bataillon says: "Loeb in America and Delage in France have succeeded in producing life artificially from the egg of the sea urchn, which is the lowest form of animal life. My own experiments have been along similar lines, except that I have worked on higher forms of life. I have succeeded in 'creating' a frog.

"The process was long and uncertain. Out of 100,000 eggs not more than 400 have produced life. Out of all my experiments I can show at the present time only one tadpole now alive."

MAGRUDER BUYS BINNING PROPERTY

C. H. Magruder has purchased the Wm. M Binning property on Adams street. Consideration not made public, understood to be in the neighborhood of $1600.

LOANS on your personal note; easy payments; add. P. O. box 285, Coshocton.

C. Helman, the Plumber, for best plumbing. North Fifth-st. Both phones.

FAINTED WHEN HEAT GREW TOO OPPRESSIVE

Lewis Gephart, foreman at the Hunt Crawford Paper Co., was overcome by the extreme heat Friday afternoon while at work at the plant. Gephart was working in a close room and when he felt himself fainting he reched to a window. Other workmen later went to him and found he had fainted. Dr. Lower was called and gave the man medical assistance.

FRAZEYSBURG TO OPEN THE GLAD HAND

Frazeysburg is arranging on a big scale for the fourth annual home coming festival, which is to be held Friday and Saturday, Aug. 18-19.

The committees in charge are trying to get in communication with all old residents and are assuring them of the time of their lives if they come and spend the full two days on the old stamping grounds.

The committee says, "Do not forget us. Aug. 18-19, let us know as soon as possible if you can come. The station agent will meet you at the depot and give you the keys to the town. If the hotels are crowded the hospitable citizens will open their doors and take care of you."

Plans toward the home coming have been under way for a year and according to the promoters, a welcome will be extended to all visitors that will cause the old parable of the prodigal son to take a back seat.

Special Bargains

Men's, Women's and Children's Oxfords & Sandals

Save the difference

Special lot Women's Tan Oxfords - $1.00

BRENDEL'S

Fourth and Main Sts.

FITTERS OF FEET

WHEAT PRICE TAKES A BRACE

Local Market Not Affected However By The Bulls

The brace taken by wheat during the past week is due, according to local authorities, to the reported damage to the Russian crop and the rust in the spring wheat crop in this country. Wheat receipts in Coshocton have been light. Farmers have a tendency to hold rather than sell their crop.

The corn crop in Coshocton county has a most promising future. All indications at present point to a good crop with high prices.

JURY RETURNS SPLIT VERDICT AT TUNNEL HILL

After remaining out for three hours the jury which heard the case of Billy Wable vs Chas. F. O'Brien in Squire Miller's court at Tunnel Hill Friday, returned a split verdict. The suit was for the recovery of the face of a note for $20 with interest which amounted to $8. The jury gave each party $10 and split the costs between the two concerned.

Standard Pays the Costs.

Washington, Aug. 12.—Uncle Sam received from the Standard Oil company a check for $12,395.69, in payment of the court costs of the dissolution suit against the oil trust.

What is the Q?

$1.20 a Sack

The price is down but the quality is way up at the top, as every housewife will testify.

MONARCH FLOUR

Is the 20th century combination of good wheat and modern skill. It makes the best bread and cake. We give you quality and low price instead of cheap junk.

Insist Upon Having Monarch

EVERY man who has given Johnson's Shaving Cream Soap an impartial trial, gladly proclaims its superiority over all other shaving soaps, powders and creams.

JOHNSON'S Shaving Cream Soap

contains all the best lather-making qualities and is put up in a modern and convenient form. Antiseptic, soothing, refreshing. Give it one fair trial and you will ask for no further recommendation.

EVERY DRUGGIST SELLS IT—25c and recommends it

JOHNSON & JOHNSON - New Brunswick, N. J.

FOR SALE BY THESE DRUGGISTS

E. S. FREW — SIEGRIST & WILLIAMS
METZLER & ROBERTSON — SMITH DRUG & BOOK CO.
PAGE & LORENZ — C. E. ANDERSON
RAGER & TUMBLIN

Suits Dry Cleaned

- $1.50 -

The Eureka Laundry Co.

Phone us. Our Wagons Will Call.

If you want Quality you must ask for it

That's the way with **Square Deal Cigars** Ask for it

NEWSPAPER ARCHIVE® NEWSPAPER ARCHIVE®